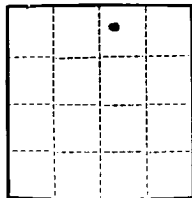

APPROVED

Form 9-331a
(Feb. 1951)

JAN 6 1962

Budget Bureau No. 42-R358.4.
Form Approved.

(SUBMIT IN TRIPLICATE)

E. W. STANDLEY
DISTRICT ENGINEER
 UNITED STATES
 DEPARTMENT OF THE INTERIOR
 GEOLOGICAL SURVEY

Land Office

Lease No. LC-068951

Unit B

9 44

SUNDRY NOTICES AND REPORTS ON WELLS

NOTICE OF INTENTION TO DRILL	XX	SUBSEQUENT REPORT OF WATER SHUT-OFF
NOTICE OF INTENTION TO CHANGE PLANS		SUBSEQUENT REPORT OF SHOOTING OR ACIDIZING
NOTICE OF INTENTION TO TEST WATER SHUT-OFF		SUBSEQUENT REPORT OF ALTERING CASING
NOTICE OF INTENTION TO RE-DRILL OR REPAIR WELL		SUBSEQUENT REPORT OF RE-DRILLING OR REPAIR
NOTICE OF INTENTION TO SHOOT OR ACIDIZE		SUBSEQUENT REPORT OF ABANDONMENT
NOTICE OF INTENTION TO PULL OR ALTER CASING		SUPPLEMENTARY WELL HISTORY
NOTICE OF INTENTION TO ABANDON WELL		

(INDICATE ABOVE BY CHECK MARK NATURE OF REPORT, NOTICE, OR OTHER DATA)

January 5, 1962

Well No. 1 is located 766 ft. from $\begin{matrix} N \\ S \end{matrix}$ line and 1674 ft. from $\begin{matrix} E \\ W \end{matrix}$ line of sec. 24

NE/4 Sec. 24

(1/4 Sec. and Sec. No.)

8-S

(Twp.)

36-E

(Range)

GNPM

(Meridian)

Undesignated

(Field)

Roosevelt

(County or Subdivision)

New Mexico

(State or Territory)

The elevation of the derrick floor above sea level is 4022 ft.

DETAILS OF WORK

(State names of and expected depths to objective sands; show sizes, weights, and lengths of proposed casings; indicate mudding jobs, cementing points, and all other important proposed work)

Federal-Shearn #1: Propose to drill to total depth of approximately 9750 feet, objective Bough "C" zone at approximately 9600 feet. Will drill 17 1/4" hole and set 48# 13-3/8" casing at approximately 300 feet and circulate cement. Will drill 11" hole and set 32# 8-5/8" casing at approximately 4300 feet with 300 sacks cement. Will drill 7-7/8" hole and set 15.5# and 17# 5 1/2" casing at approximately 9750 feet with 250 sacks cement.

I understand that this plan of work must receive approval in writing by the Geological Survey before operations may be commenced.

Company Arnold H. Bruner

Address % J.N. Sikes, Jr.

204 Chancellor Building

Midland, Texas

By

Title Agent

WELL LOCATION AND ACREAGE DEDICATION PLAT

SEE INSTRUCTIONS FOR COMPLETING THIS FORM ON THE REVERSE SIDE

SECTION A

Operator ARNOLD H. BRUNER		Lease Federal-Shearn Federal Bluit No. 1		Well No. 1
Unit Letter	Section 24	Township 8 South	Range 36 East	County Roosevelt
Actual Footage Location of Well: 766' feet from the north line and 1874' feet from the east line				
Ground Level Elev. 4072	Producing Formation Bough "C"	Pool Undesignated	Dedicated Acreage: 80 Acres	

1. Is the Operator the only owner in the dedicated acreage outlined on the plat below? YES XX NO ____ ("Owner" means the person who has the right to drill into and to produce from any pool and to appropriate the production either for himself or for himself and another. 165-3-29 (ex NMA 1935 Comp.)
2. If the answer to question one is "no," have the interests of all the owners been consolidated by communitization agreement or otherwise? YES ____ NO ____ If answer is "yes," Type of Consolidation ____
3. If the answer to question two is "no," list all the owners and their respective interests below:

Owner	Land Description

SECTION B

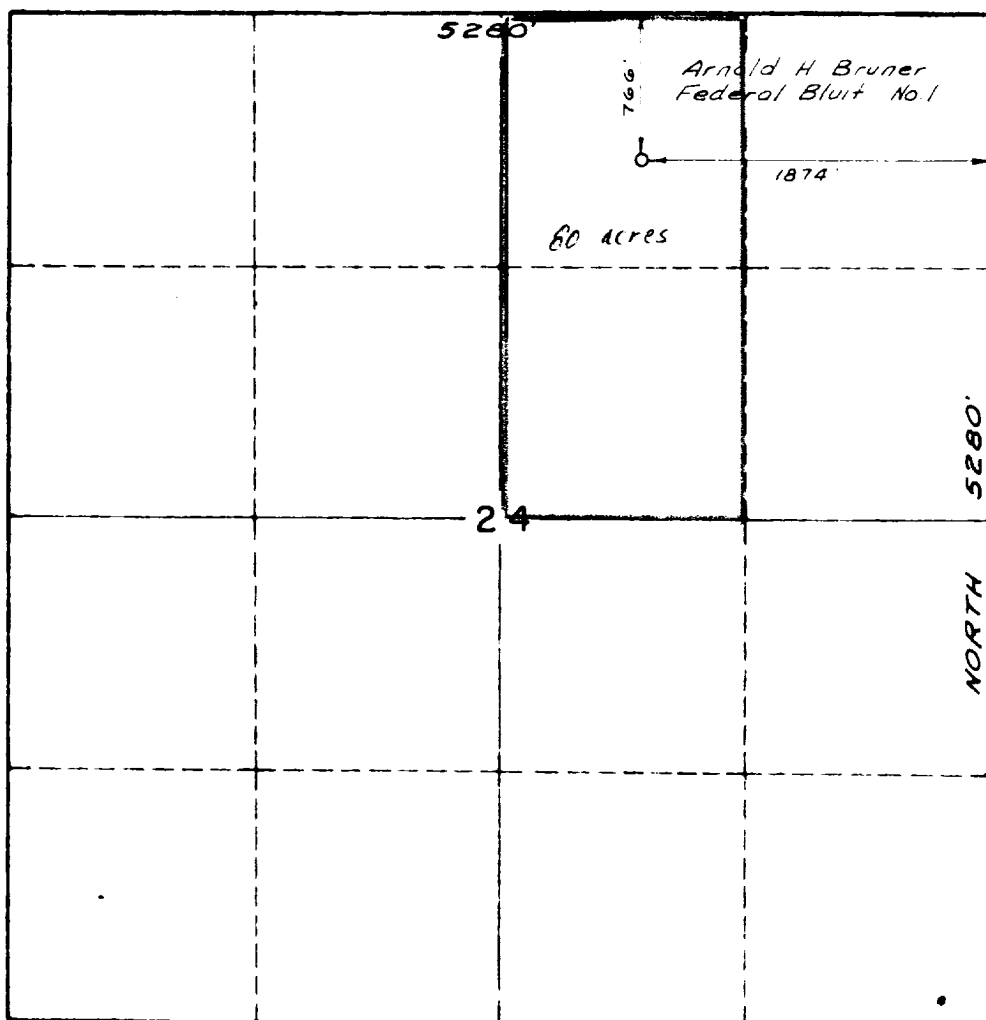

CERTIFICATION

I hereby certify that the information in SECTION A above is true and complete to the best of my knowledge and belief.

Name	<i>[Signature]</i>
Position	Agent
Company	Arnold H. Bruner
Date	January 5, 1963

I hereby certify that the well location shown on the plat in SECTION B was plotted from field notes of actual surveys made by me or under my supervision, and that the same is true and correct to the best of my knowledge and belief.

Date Surveyed	December 11, 1962
Registered Professional Engineer and/or Land Surveyor	<i>[Signature]</i>
Certificate No.	1587

0 330 660 990 1320 1650 1980 2310 2640 2000 1500 1000 500 0