

Form 9-331a
(Feb. 1951)

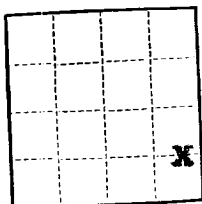

(SUBMIT IN TRIPLICATE)

UNITED STATES
DEPARTMENT OF THE INTERIOR
GEOLOGICAL SURVEY

Land Office **Santa Fe**
Lease No. **NM 078798**
Unit **I**

SUNDRY NOTICES AND REPORTS ON WELLS

NOTICE OF INTENTION TO DRILL	<input checked="" type="checkbox"/>	SUBSEQUENT REPORT OF WATER SHUT-OFF	
NOTICE OF INTENTION TO CHANGE PLANS		SUBSEQUENT REPORT OF SHOOTING OR ACIDIZING	
NOTICE OF INTENTION TO TEST WATER SHUT-OFF		SUBSEQUENT REPORT OF ALTERING CASING	
NOTICE OF INTENTION TO RE-DRILL OR REPAIR WELL		SUBSEQUENT REPORT OF RE-DRILLING OR REPAIR	
NOTICE OF INTENTION TO SHOOT OR ACIDIZE		SUBSEQUENT REPORT OF ABANDONMENT	
NOTICE OF INTENTION TO PULL OR ALTER CASING		SUPPLEMENTARY WELL HISTORY	
NOTICE OF INTENTION TO ABANDON WELL			

(INDICATE ABOVE BY CHECK MARK NATURE OF REPORT, NOTICE, OR OTHER DATA)

Well No. **1** is located **1980** ft. from **N** line and **660** ft. from **E** line of sec. **5**, 19**63**

SE (1/4 Sec. 5, T. 35N, R. 6E, S. 1E, NMPM (ian)
Undesignated **Roosevelt** (Subdivision) **New Mexico** (State)

The elevation of the derrick floor above sea level is **4247** ft.

DETAILS OF WORK

(State names of and expected depths to objective sands; show sizes, weights, and lengths of proposed casings; indicate mudding jobs, cementing points, and all other important proposed work)

Proposed drilling with rotary tools to approximately 4700' to test the San Andres.
New 8-5/8", 24#, casing will be set @ approximately 350' with cement circulated to surface.
New 4 1/2", 11.6# casing will be run and cemented with 200 sacks at total depth.

I understand that this plan of work must receive approval in writing by the Geological Survey before operations may be commenced.

Company **BTA Oil Producers**

Address **104 S. Pecos**

Midland, Texas

By 

Title **Engineer**

NEW MEXICO OIL CONSERVATION COMMISSION

WELL LOCATION AND ACREAGE DEDICATION PLAT

FORM C-128
Revised 5/1/57

SEE INSTRUCTIONS FOR COMPLETING THIS FORM ON THE REVERSE SIDE

SECTION A

Operator BTA OIL PRODUCERS			Lease BETTS-SANDERSON		Well No. 56 1
Unit Letter I	Section 5	Township 8 - S	Range 35 - E	County ROOSEVELT	
Actual Footage Location of Well: 1980 feet from the SOUTH line and 660 feet from the EAST line					
Ground Level Elev. 4237	Producing Formation SAN ANDRES		Pool MILNESAND		Dedicated Acreage: 40 Acres

1. Is the Operator the only owner in the dedicated acreage outlined on the plat below? YES ☒ NO ____ ("Owner" means the person who has the right to drill into and to produce from any pool and to appropriate the production either for himself or for himself and another. (65-3-29 (e) NMSA 1935 Comp.)
2. If the answer to question one is "no," have the interests of all the owners been consolidated by communitization agreement or otherwise? YES ____ NO ____ . If answer is "yes," Type of Consolidation ____
3. If the answer to question two is "no," list all the owners and their respective interests below:

Owner	Land Description

SECTION B

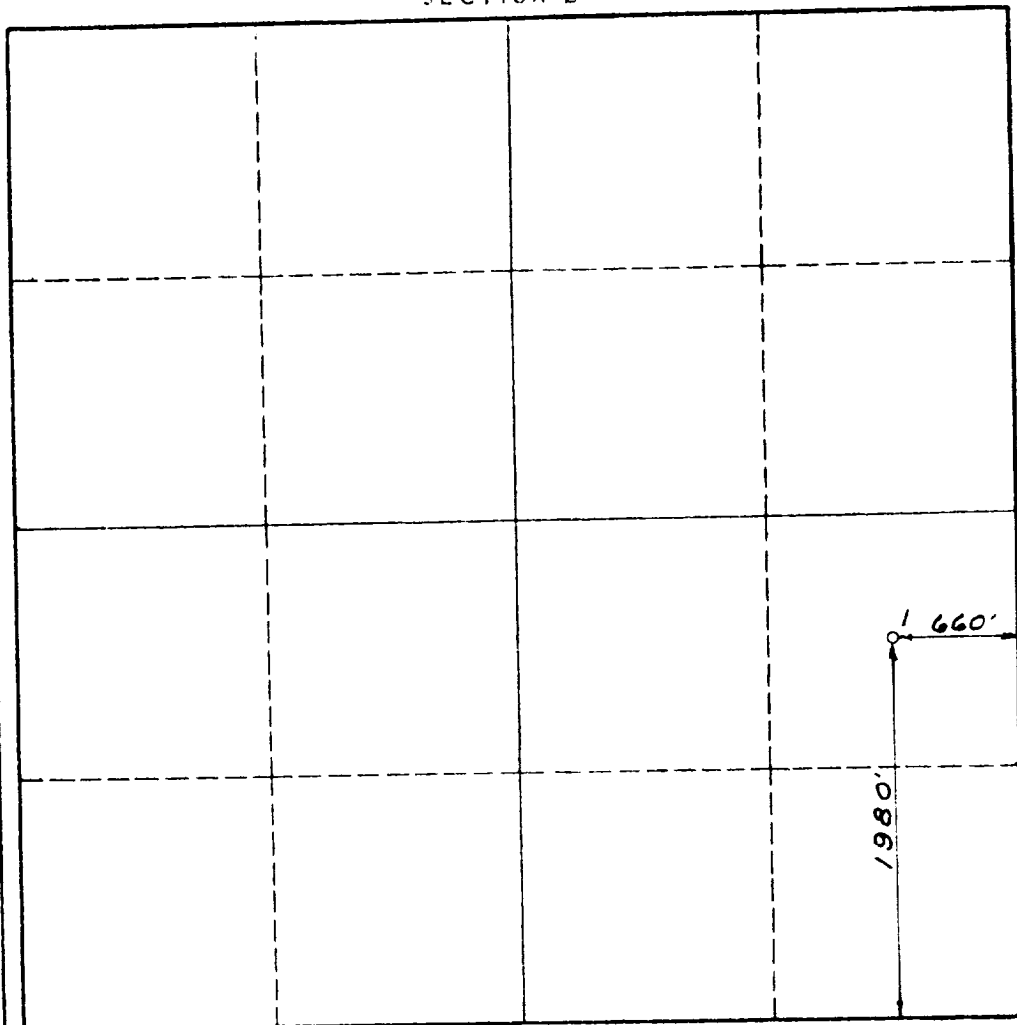

CERTIFICATION

I hereby certify that the information in SECTION A above is true and complete to the best of my knowledge and belief.

Name
J. B. TAYLOR

Position
ENGINEER

Company
BTA OIL PRODUCERS

Date
January 24, 1963

I hereby certify that the well location shown on the plat in SECTION B was plotted from field notes of actual surveys made by me or under my supervision, and that the same is true and correct to the best of my knowledge and belief.

Date Surveyed
January 24, 1963
Registered Professional Engineer
and/or Land Surveyor
MAX A. SCHUBERT JR.
Certificate No. **2540**