

NO. OF COPIES RECEIVED	
DISTRIBUTION	
SANTA FE	
FILE	
U.S.G.S.	
LAND OFFICE	
OPERATOR	

# NEW MEXICO OIL CONSERVATION COMMISSION

Form C-101  
Revised 1-1-65

5A. Indicate Type of Lease	
STATE <input checked="" type="checkbox"/>	FEE <input type="checkbox"/>
5. State Oil & Gas Lease No. <b>E-8818</b>	

## APPLICATION FOR PERMIT TO DRILL, DEEPEN, OR PLUG BACK

1a. Type of Work DRILL <input checked="" type="checkbox"/> DEEPEN <input type="checkbox"/> PLUG BACK <input type="checkbox"/>		7. Unit Agreement Name	
b. Type of Well OIL WELL <input checked="" type="checkbox"/> GAS WELL <input type="checkbox"/> OTHER <input type="checkbox"/>		8. Farm or Lease Name <b>Skelly State</b>	
2. Name of Operator <b>El Chorro Exploration, Inc.</b>		9. Well No. <b>1</b>	
3. Address of Operator <b>c/o Oil Reports &amp; Gas Services, Box 763, Hobbs, New Mexico</b>		10. Field and Pool, or Wildcat <b>Wildcat</b>	
4. Location of Well UNIT LETTER <b>N</b> LOCATED <b>660</b> FEET FROM THE <b>South</b> LINE <b>1980</b> FEET FROM THE <b>West</b> LINE OF SEC. <b>16</b> TWP. <b>8 S</b> RGE. <b>35 E</b> NMPM		12. County <b>Roosevelt</b>	
19. Proposed Depth <b>4950</b>		19A. Formation <b>San Andres</b>	20. Rotary or C.T. <b>Rotary</b>
21. Elevations (Show whether DF, RT, etc.) <b>4205.5 GL</b>	21A. Kind & Status Plug. Bond <b>Blanket</b>	21B. Drilling Contractor <b>Verna Drilling Co.</b>	22. Approx. Date Work will start <b>2/1/65</b>

## PROPOSED CASING AND CEMENT PROGRAM

SIZE OF HOLE	SIZE OF CASING	WEIGHT PER FOOT	SETTING DEPTH	SACKS OF CEMENT	EST. TOP
<b>12 1/4</b>	<b>8 5/8</b>	<b>24#</b>	<b>350</b>	<b>225</b>	<b>Circulated</b>
<b>7 7/8</b>	<b>4 1/2</b>	<b>10.5#</b>	<b>4950</b>	<b>200</b>	

IN ABOVE SPACE DESCRIBE PROPOSED PROGRAM: IF PROPOSAL IS TO DEEPEN OR PLUG BACK, GIVE DATA ON PRESENT PRODUCTIVE ZONE AND PROPOSED NEW PRODUCTIVE ZONE. GIVE BLOWOUT PREVENTER PROGRAM, IF ANY.

I hereby certify that the information above is true and complete to the best of my knowledge and belief.

Signed *H. L. Smith* Title **Agent** Date **1/25/65**

(This space for State Use)

APPROVED BY \_\_\_\_\_ TITLE \_\_\_\_\_ DATE \_\_\_\_\_

CONDITIONS OF APPROVAL, IF ANY:

**NEW MEXICO OIL CONSERVATION COMMISSION**  
**WELL LOCATION AND ACREAGE DEDICATION PLAT**

FORM C-128  
 Revised 5/1/57

SEE INSTRUCTIONS FOR COMPLETING THIS FORM ON THE REVERSE SIDE

**SECTION A**

Operator <b>EL CHORRO EXPLORATION, INC.</b>		Lease <b>SKELLY STATE</b>		Vell No <b>1</b>
Unit Letter <b>N</b>	Section <b>16</b>	Township <b>8 SOUTH</b>	Range <b>35 EAST</b>	County <b>ROOSEVELT</b>
Actual Footage Location of Well <b>660</b> feet from the <b>SOUTH</b> line and <b>1980</b> feet from the <b>WEST</b> line				
Ground Level Elev. <b>4205.5</b>	Producing Formation <b>San Andres</b>	Pool <b>Wildcat</b>	Dedicated Acreage <b>40</b> Acres	

1. Is the Operator the only owner in the dedicated acreage outlined on the plat below? YES ☒ NO ☐ If answer is "No," means the person who has the right to drill into and to produce from any pool and to appropriate the production either for himself or for himself and another. (65-3-29 N.M.S.A. 1953 Comp.)
2. If the answer to question one is "No," have the interests of all the owners been consolidated by communication agreement or otherwise? YES ☐ NO ☐ If answer is "Yes," Type of Consolidation \_\_\_\_\_
3. If the answer to question two is "No," list all the owners and their respective interests below:

Owner	Land Description

**SECTION B**

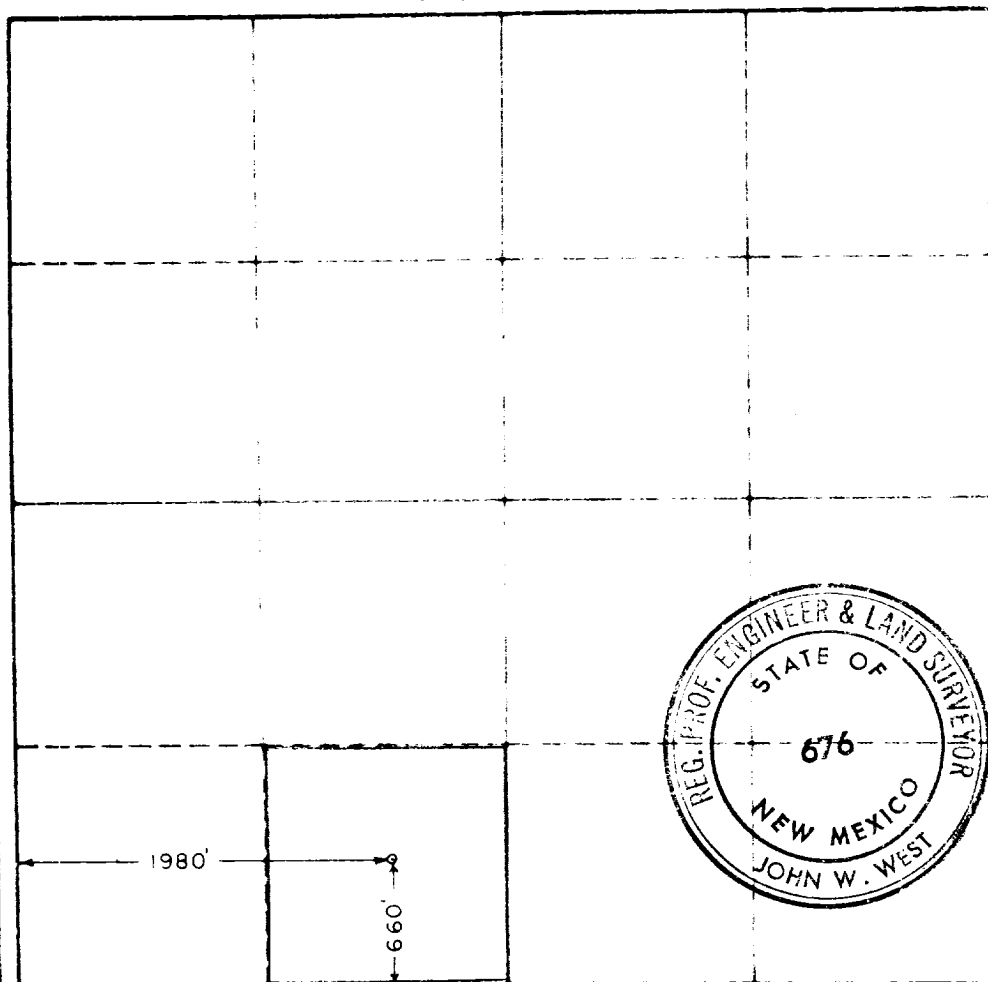

**CERTIFICATION**

I hereby certify that the information furnished herein above is true and complete to the best of my knowledge and belief.

Name H. L. Smith  
 Position Agent  
 Company El Chorro Exploration, Inc.  
 Date January 25, 1965

I hereby certify that the well location shown on the plat in SECTION B was plotted from field notes of actual surveys made by me or under my supervision, and that the same is true and correct to the best of my knowledge and belief.

Date Surveyed 1-23-65  
 Registered Professional Engineer and/or Land Surveyor, JOHN W. WEST  
 Certificate No. JOHN W. WEST  
 N.M. - P.E. & L.S. NO. 676

0 330 660 990 1320 1650 1980 2310 2640 2000 1500 1000 500 0