

NEW MEXICO OIL CONSERVATION COMMISSION
Santa Fe, New Mexico

Form G-101
Revised (12/1/55)

HUBBS OFFICE C. C. C.
Jul 31 1964

NOTICE OF INTENTION TO DRILL

Notice must be given to the District Office of the Oil Conservation Commission and approval obtained before drilling or recompletion begins. If changes in the proposed plan are considered advisable, a copy of this notice showing such changes will be returned to the sender. Submit this notice in QUINTUPLICATE. One copy will be returned following approval. See additional instructions in Rules and Regulations of the Commission. If State Land submit 6 Copies Attach Form G-128 in triplicate to first 3 copies of form G-101

Roswell, New Mexico

July 30, 1964

(Place)

(Date)

OIL CONSERVATION COMMISSION
SANTA FE, NEW MEXICO

Gentlemen:

You are hereby notified that it is our intention to commence the Drilling of a well to be known as
Tom L. Ingram

(Company or Operator)

State

(Lease)

, Well No. **1**

, in **C**

(Unit)

The well is

located **660** feet from the **North** line and **1980** feet from the

West

line of Section **32**, T **8-S**, R **38-E**, NMPM.

(GIVE LOCATION FROM SECTION LINE)

Wildcat

Pool, **Roosevelt**

County

If State Land the Oil and Gas Lease is No. **K-2610**

If patented land the owner is.....

Address.....

We propose to drill well with drilling equipment as follows: **Rotary tools**
from surface to total depth

The status of plugging bond is **one well filed in Santa Fe**

Drilling Contractor **Tri Service**

We intend to complete this well in the **Devonian**

formation at an approximate depth of **11,600** feet.

CASING PROGRAM

We propose to use the following strings of Casing and to cement them as indicated:

Size of Hole	Size of Casing	Weight per Foot	New or Second Hand	Depth	Sacks Cement
17	13-3/8	48#	New	400	Circulate
11	8-5/8	24 & 32#	New	4200	500
7-7/8	5-1/2	17 & 20	New	11,600	500

If changes in the above plans become advisable we will notify you immediately.

ADDITIONAL INFORMATION (If recompletion give full details of proposed plan of work.)

Approved....., 19.....
Except as follows:

Sincerely yours,

Tom L. Ingram

(Company or Operator)

By 

Position.....

Send Communications regarding well to

Name **Tom L. Ingram**

Address **Box 1757 - Roswell, New Mexico**

OIL CONSERVATION COMMISSION

By 

NEW MEXICO OIL CONSERVATION COMMISSION
WELL LOCATION AND ACREAGE DEDICATION PLAT

FORM C-128
Revised 5/1/57

SEE INSTRUCTIONS FOR COMPLETING THIS FORM ON THE REVERSE SIDE

SECTION A

Operator TOM L. INGRAM			Lease		STATE		Well No. 1
Unit Letter C	Section 32	Township 8 SOUTH	Range 38 EAST	County ROOSEVELT			
Actual Footage Location of Well: 660 feet from the NORTH line and 1980 feet from the WEST line							
Ground Level Elev. 3967.9	Producing Formation Devonian		Pool Wildcat		Dedicated Acreage: 80.40 Acres		

1. Is the Operator the only owner in the dedicated acreage outlined on the plat below? YES ☒ NO ____ ("Owner" means the person who has the right to drill into and to produce from any pool and to appropriate the production either for himself or for himself and another. (61-3-29 (a) NMSA 1935 Comp.)
2. If the answer to question one is "no," have the interests of all the owners been consolidated by communitization agreement or otherwise? YES ____ NO ____ . If answer is "yes," Type of Consolidation ____
3. If the answer to question two is "no," list all the owners and their respective interests below:

Owner	Land Description

SECTION B

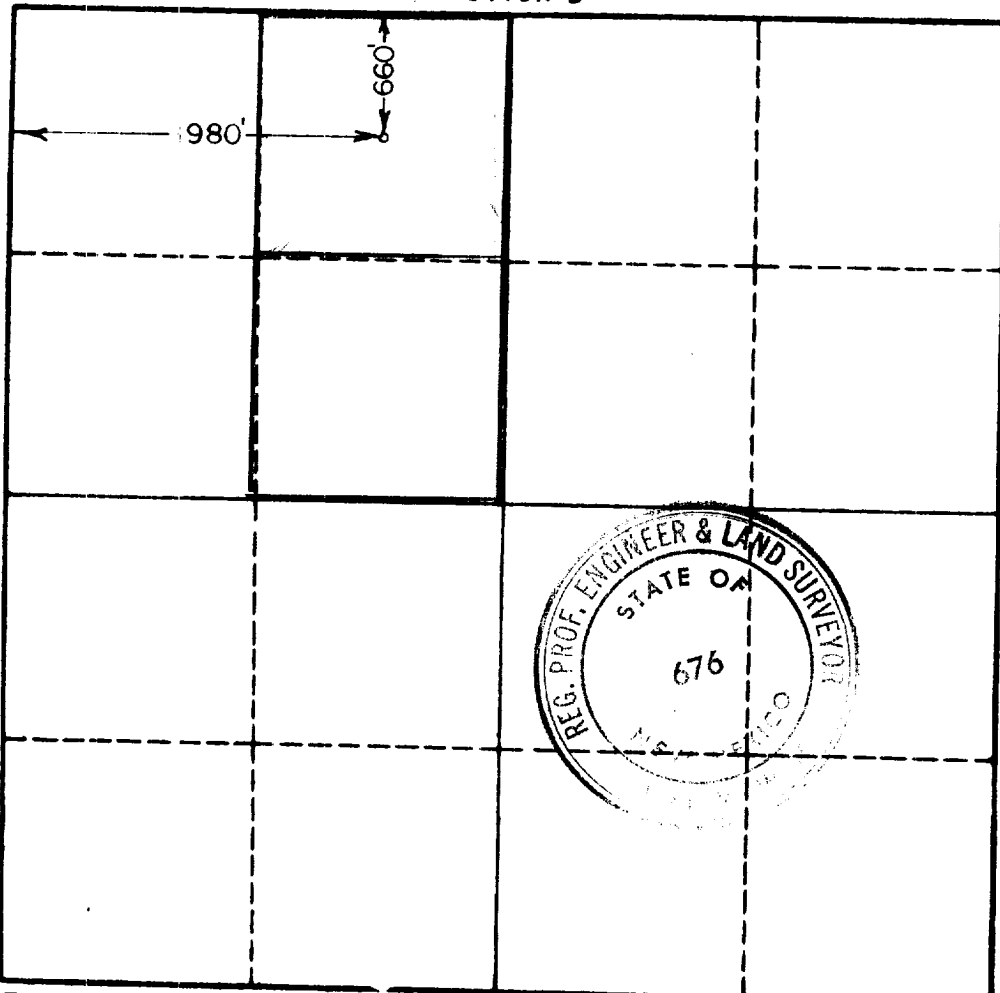

CERTIFICATION

I hereby certify that the information in SECTION A above is true and complete to the best of my knowledge and belief.

Name	<i>Tom L. Ingram</i>
Position	Owner
Company	Tom L. Ingram
Date	July 20, 1964

I hereby certify that the well location shown on the plat in SECTION B was plotted from field notes of actual surveys made by me or under my supervision, and that the same is true and correct to the best of my knowledge and belief.

Date Surveyed	7-14-64
Registered Professional Engineer and/or Land Surveyor,	JOHN W. WEST
Certificate No.	<i>John W. West</i>
N. M. - P. E. & L. S. NO. 676	

0 330 660 990 1320 1650 1980 2310 2640 2000 1500 1000 500