

NUMBER OF COPIES RECEIVED	
DISTRIBUTION	
SANTA FE	
FILE	
U.S.G.S.	
LAND OFFICE	
TRANSPORTER	OIL GAS
PRODUCTION OFFICE	
OPERATOR	

NEW MEXICO OIL CONSERVATION COMMISSION
Santa Fe, New Mexico

Form O-101
Revised (12/1/55)

NOTICE OF INTENTION TO DRILL

Notice must be given to the District Office of the Oil Conservation Commission and approval obtained before drilling or recompletion begins. If changes in the proposed plan are considered advisable, a copy of this notice showing such changes will be returned to the sender. Submit this notice in QUINTUPPLICATE. One copy will be returned following approval. See additional instructions in Rules and Regulations of the Commission. If State Land submit 6 Copies Attach Form O- 128 in triplicate to first 3 copies of form O-101

Fort Worth, Texas

March 3, 1964

(Place)

(Date)

OIL CONSERVATION COMMISSION
SANTA FE, NEW MEXICO

Gentlemen:

You are hereby notified that it is our intention to commence the Drilling of a well to be known as

Maxwell Oil Company

(Company, or Operator)

Fraser

(Lease)

Well No. **3**

(Unit)

The well is

located **660** feet from the **South** line and **1980** feet from the

East

line of Section **6**

T. **8S**

R. **35E**, NMPM.

(GIVE LOCATION FROM SECTION LINE)

Milnesand-San Andres Pool,

Roosevelt

County

If State Land the Oil and Gas Lease is No.

If patented land the owner is **Cecil Pata**

Address **Milnesand, New Mexico**

We propose to drill well with drilling equipment as follows:

rotary tools

The status of plugging bond is **active - of record in Santa Fe, N.M.**

Drilling Contractor **Monarch Drilling Co.**

Box 5466 - Abilene, Texas

We intend to complete this well in the **San Andres**

formation at an approximate depth of **4650** feet.

CASING PROGRAM

We propose to use the following strings of Casing and to cement them as indicated:

Size of Hole	Size of Casing	Weight per Foot	New or Second Hand	Depth	Sacks Cement
11-1/4	8-5/8	24	SH	4700	250
7-7/8	4-1/2	11.60	New	4700	300

If changes in the above plans become advisable we will notify you immediately.

ADDITIONAL INFORMATION (If recompletion give full details of proposed plan of work.)

Approved....., 19.....
Except as follows:

CEMENT MUST BE CIRCULATED BEHIND

OIL CONSERVATION COMMISSION

By.....

Sincerely yours,

MAXWELL OIL COMPANY

By.....

Position **Supt. of Production**

Send Communications regarding well to

Name **Maxwell Oil Company**

Address **2017 CNE Bldg. - Ft. Worth 2, Texas**

DECLARATION OF INTEREST

I, the undersigned, declare that I have no financial or other interest in the subject matter of this report, and that I have no financial or other interest in the outcome of the study.

NUMBER OF COPIES RECEIVED	
DISTRIBUTION	
SANTA FE	
FILE	
U.S.G.S	
LAND OFFICE	
TRANSPORTER	OIL GAS
PROGRATION OFFICE	
OPERATOR	

W MEXICO OIL CONSERVATION MISSION
WELL LOCATION AND ACREAGE DEDICATION PLAT
 SEE INSTRUCTIONS FOR COMPLETING THIS FORM ON THE REVERSE SIDE

FORM C-128
Revised 5/1/57

SECTION A

Operator Maxwell Oil Company		Lease Fraser		Well No. 3
Unit Letter 0	Section 6	Township 8 South	Range 35 East	County Roosevelt
Actual Footage Location of Well: 660 feet from the South line and 1980 feet from the East line				
Ground Level Elev. 4256.6	Producing Formation San Andres	Pool Milnesand	Dedicated Acreage: 40 Acres	

1. Is the Operator the only owner in the dedicated acreage outlined on the plat below? YES **XX** NO ____ . ("Owner" means the person who has the right to drill into and to produce from any pool and to appropriate the production either for himself or for himself and another. (65-3-29 (e) NMSA 1935 Comp.)
2. If the answer to question one is "no," have the interests of all the owners been consolidated by communitization agreement or otherwise? YES ____ NO ____ . If answer is "yes," Type of Consolidation _____
3. If the answer to question two is "no," list all the owners and their respective interests below:

Owner Maxwell Oil Company	Land Description Center SW 1/4 SE 1/4
-------------------------------------	---

SECTION B

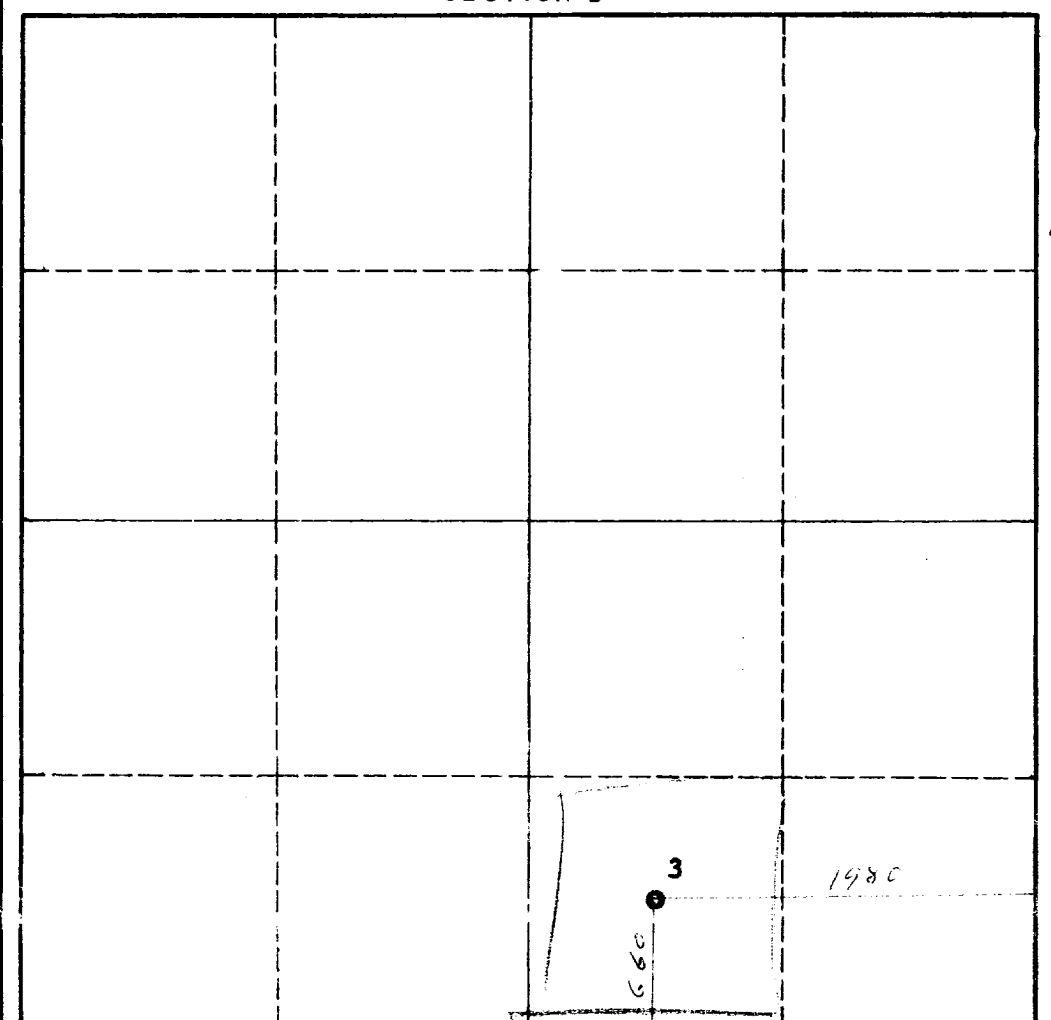

CERTIFICATION

I hereby certify that the information in SECTION A above is true and complete to the best of my knowledge and belief.

Name **B. I. Miller**

Position
Supt. of Production

Company
Maxwell Oil Company

Date
March 3, 1964

I hereby certify that the well location shown on the plat in SECTION B was plotted from field notes of actual surveys made by me or under my supervision, and that the same is true and correct to the best of my knowledge and belief.

Date Surveyed
April 23, 1963

Registered Professional Engineer and/or Land Surveyor

John A. Watkins Jr.

Certificate No.
1502

0 330 660 990 1320 1650 1980 2310 2640 2000 1500 1000 500 0

INSTRUCTIONS FOR COMPLETION OF FORM C-128

1. Operator shall furnish and certify to the information called for in Section A.
2. Operator shall outline the dedicated acreage for *both* oil and gas wells on the plat in Section B.
3. A registered professional engineer or land surveyor registered in the State of New Mexico or approved by the Commission shall show on the plat the location of the well and certify this information in the space provided.
4. All distances shown on the plat must be from the outer boundaries of the Section.
5. If additional space is needed for listing owners and their respective interests as required in question 3 of Section A, please use space below.