

NO. OF COPIES RECEIVED	
DISTRIBUTION	
SANTA FE	
FILE	
U.S.G.S.	
LAND OFFICE	
OPERATOR	

NEW MEXICO OIL CONSERVATION COMMISSION

Form C-101
Revised 1-1-65

JUL 20 11 28 AM '65

5A. Indicate Type of Lease
STATE <input checked="" type="checkbox"/> FEDERAL <input type="checkbox"/>
State Oil & Gas Lease No.
E-8875

APPLICATION FOR PERMIT TO DRILL, DEEPEN, OR PLUG BACK

1a. Type of Work	7. Unit Agreement Name
b. Type of Well DRILL <input checked="" type="checkbox"/> DEEPEN <input type="checkbox"/> PLUG BACK <input type="checkbox"/> OIL WELL <input checked="" type="checkbox"/> GAS WELL <input type="checkbox"/> OTHER <input type="checkbox"/> SINGLE ZONE <input type="checkbox"/> MULTIPLE ZONE <input type="checkbox"/>	8. Farm or Lease Name STATE "L"
2. Name of Operator JOSEPH I. O'NEILL, JR.	9. Well No. 2
3. Address of Operator 410 WEST OHIO, MIDLAND, TEXAS	10. Field and Pool, or Willcat SOUTH PRAIRIE (SAN ANDRES)
4. Location of Well UNIT LETTER N LOCATED 1980 FEET FROM THE W LINE AND 660 FEET FROM THE S LINE OF SEC. 16 TWP. 8-S RGE. 36E NMPM	12. County ROOSEVELT
19. Proposed Depth 5050'	19A. Formation SAN ANDRES
20. Rotary or C.T. ROTARY	
21. Kind & Status Plug. Bond BLANKET BOND 39-A1	22. Approx. Date Work will start JULY 27, 1965
21A. Kind & Status Plug. Bond BLANKET BOND 39-A1	21B. Drilling Contractor UNKNOWN
21. Location (Show whether DP, RT, etc.) 4105.8 GL	

23. PROPOSED CASING AND CEMENT PROGRAM

SIZE OF HOLE	SIZE OF CASING	WEIGHT PER FOOT	SETTING DEPTH	SACKS OF CEMENT	EST. TOP
11	8 5/8"	24#	350'	366 CU FEET	
7 7/8"	4 1/2"	9.5#	5000'	200 CU FEET	

TO DRILL W/ROTARY TO APPROX. 5050' TO TEST SAN ANDRES SET 8 5/8" 24# J-55 AT 350',
IF WELL PRODUCTIVE SET 4 1/2" 9.5# TO T.D., PERFORATE, TREAT, RUN TUBING AND TEST.

EXPIRES 7-19-65

IN ABOVE SPACE DESCRIBE PROPOSED PROGRAM; IF PROPOSAL IS TO DEEPEN OR PLUG BACK, GIVE DATA ON PRESENT PRODUCTIVE ZONE AND PROPOSED NEW PRODUCTION ZONE. GIVE BLOWOUT PREVENTER PROGRAM, IF ANY.

I hereby certify that the information above is true and complete to the best of my knowledge and belief.

Signed Roy L. Blanton Title PRODUCTION CLERK Date 7-19-65
(This space for State Use)

APPROVED BY [Signature] TITLE _____ DATE _____

CONDITIONS OF APPROVAL, IF ANY:
Exhibit 1
Order No. R-2761

NEW MEXICO OIL CONSERVATION COMMISSION
WELL LOCATION AND ACREAGE DEDICATION PLAT

Form C-102
Supersedes C-126
Effective 1-1-65

All distances must be from the outer boundaries of the Section.

Operator **JOSEPH I O'NEILL, JR.** Lease **STATE L** Well No. **1128 AM 365**

Unit Letter **N** Section **16** Township **8 SOUTH** Range **36 EAST** County **LEA** **ROOSEVELT**

Actual Footage Location of Well:
660 feet from the **SOUTH** line and **1980** feet from the **WEST** line

Ground Level Elev. **4105.8** Producing Formation **San Andres** Pool **South Prairie San Andres** Dedicated Acreage: **40**

1. Outline the acreage dedicated to the subject well by colored pencil or hachure marks on the plat below.
2. If more than one lease is dedicated to the well, outline each and identify the ownership thereof (both as to working interest and royalty).
3. If more than one lease of different ownership is dedicated to the well, have the interests of all owners been consolidated by communitization, unitization, force-pooling, etc?

☐ Yes ☐ No If answer is "yes," type of consolidation _____

If answer is "no," list the owners and tract descriptions which have actually been consolidated. (Use reverse side of this form if necessary.) _____

No allowable will be assigned to the well until all interests have been consolidated (by communitization, unitization, forced-pooling, or otherwise) or until a non-standard unit, eliminating such interests, has been approved by the Commission.

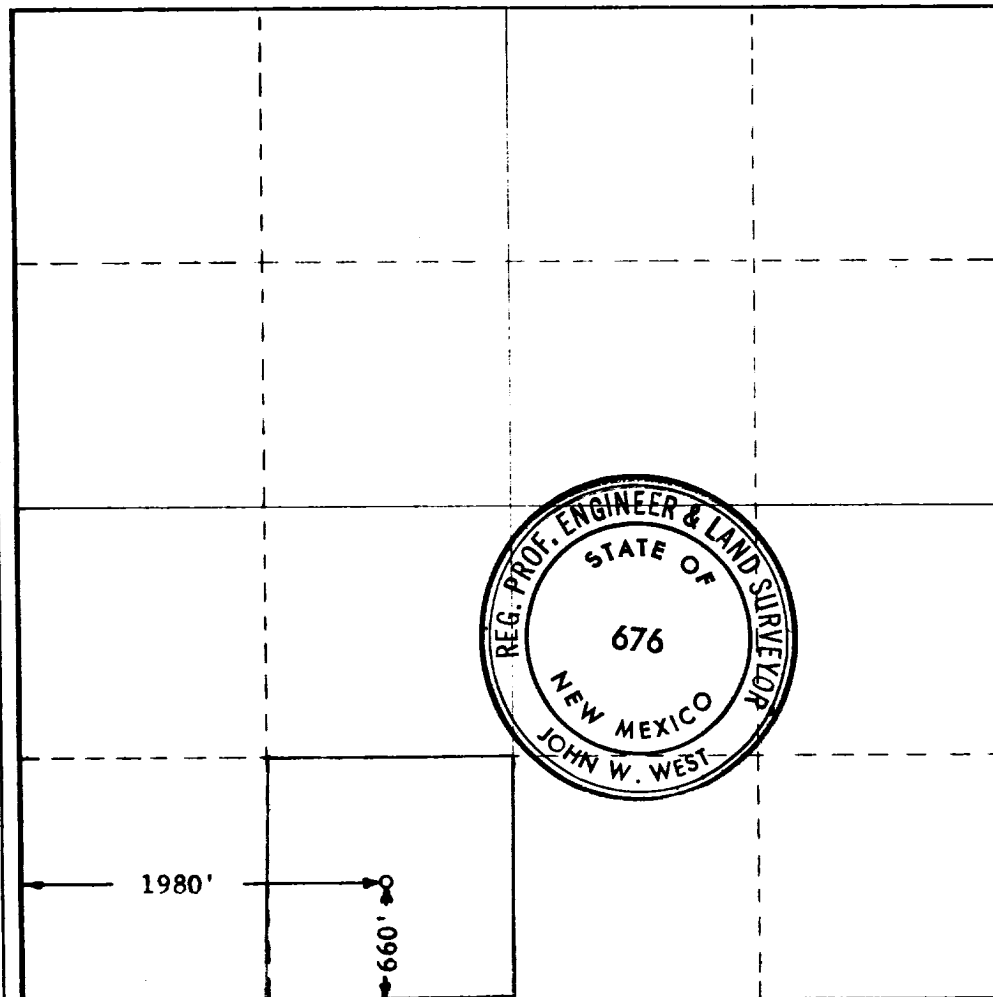

CERTIFICATION

I hereby certify that the information contained herein is true and complete to the best of my knowledge and belief.

Name **Roy L. Blanton**
Position **Production Clerk**
Company _____
Joseph I O'Neill, Jr.
Date **7-19-65**

I hereby certify that the well location shown on this plat was plotted from field notes of actual surveys made by me or under my supervision, and that the same is true and correct to the best of my knowledge and belief.

Date Surveyed
JULY 16, 1965

Registered Professional Engineer
and/or Land Surveyor

John W. West
Certificate No. **676**

