

NO. OF COPIES RECEIVED	
DISTRIBUTION	
SANTA FE	
FILE	
U.S.G.S.	
LAND OFFICE	
OPERATOR	

NEW MEXICO OIL CONSERVATION COMMISSION

Form C-101
Revised 1-1-65

OCT 4 10 02 AM '65

5A. Indicate Type of Lease	
STATE <input checked="" type="checkbox"/>	FEE <input type="checkbox"/>
5. State Oil & Gas Lease No.	
E-1369	

APPLICATION FOR PERMIT TO DRILL, DEEPEN, OR PLUG BACK

1a. Type of Work		7. Unit Agreement Name	
DRILL <input checked="" type="checkbox"/> DEEPEN <input type="checkbox"/> PLUG BACK <input type="checkbox"/>		-	
b. Type of Well		8. Farm or Lease Name	
OIL WELL <input checked="" type="checkbox"/> GAS WELL <input type="checkbox"/> OTHER <input type="checkbox"/>		Hobbs "T"	
2. Name of Operator		9. Well No.	
Skelly Oil Company		10	
3. Address of Operator		10. Field and Pool, or Wildcat	
Box 730 - Hobbs, New Mexico		Chaveron San Andres	
4. Location of Well		12. County	
UNIT LETTER "G" LOCATED 1980 FEET FROM THE East LINE		Roosevelt	
AND 1980 FEET FROM THE North LINE OF SEC. 34 TWP. 7-S RGE. 33-E NMPM			
		19. Proposed Depth	
		4475'	
		19A. Formation	
		San Andres	
		20. Rotary or C.T.	
		Rotary	
21. Elevations (Show whether DF, RT, etc.)		21B. Drilling Contractor	
Unknown		Cactus Drilling Corp.	
21A. Kind & Status Plug. Bond		22. Approx. Date Work will start	
Blanket Bond No. 1253688 for \$100,000.00 w/ Federal Insurance Co.		October 14, 1965	

PROPOSED CASING AND CEMENT PROGRAM

SIZE OF HOLE	SIZE OF CASING	WEIGHT PER FOOT	SETTING DEPTH	SACKS OF CEMENT	EST. TOP
11"	8-5/8"	24#	350'	250	Surface
7-7/8"	4-1/2"	10.5#	4475'	350	3750'

The Pump & Plug Process will be used in cementing both strings of casing and cement will be circulated to the surface on the 8-5/8" OD surface casing. The 4-1/2" OD casing will be perforated and the San Andres Zone treated with approx. 2000 gals. Reg. Acid, 30,000 gals. oil and 30,000# 20/40 sand.

FOR
DRILLING COMMENCED.
EXPIRES

BOVE SPACE DESCRIBE PROPOSED PROGRAM: IF PROPOSAL IS TO DEEPEN OR PLUG BACK, GIVE DATA ON PRESENT PRODUCTIVE ZONE AND PROPOSED NEW PRODUCTION ZONE. GIVE BLOWOUT PREVENTER PROGRAM, IF ANY.

by certify that the information above is true and complete to the best of my knowledge and belief.

(ORIGINAL SIGNED) H. E. Aab

Title Dist. Superintendent

Date October 4, 1965

(This space for State Use)

BY _____ TITLE _____ DATE _____
OF APPROVAL, IF ANY:

NEW MEXICO OIL CONSERVATION COMMISSION
WELL LOCATION AND ACREAGE DEDICATION PLAT

Form O-102
Supersedes O-128
Effective 1-1-65

All distances must be from the outer boundaries of the Section.

Operator SKELLY OIL COMPANY			Lease HOBBS <i>Oct 4 10 02 AM '65</i>		Well No. 10
Unit Letter G	Section 34	Township 7 SOUTH	Range 33 EAST	County ROOSEVELT	
Actual Portage Location of Well: 1980 feet from the NORTH line and 1980 feet from the EAST line					
Ground Level Elev.	Producing Formation San Andres		Pool Chavero San Andres		Dedicated Acreage: 40

1. Outline the acreage dedicated to the subject well by colored pencil or hatchure marks on the plat below.
2. If more than one lease is dedicated to the well, outline each and identify the ownership thereof (both as to working interest and royalty).
3. If more than one lease of different ownership is dedicated to the well, have the interests of all owners been consolidated by communitization, unitization, force-pooling, etc?

☐ Yes ☐ No If answer is "yes," type of consolidation _____

If answer is "no," list the owners and tract descriptions which have actually been consolidated. (Use reverse side of this form if necessary.) _____

No allowable will be assigned to the well until all interests have been consolidated (by communitization, unitization, forced-pooling, or otherwise) or until a non-standard unit, eliminating such interests, has been approved by the Commission.

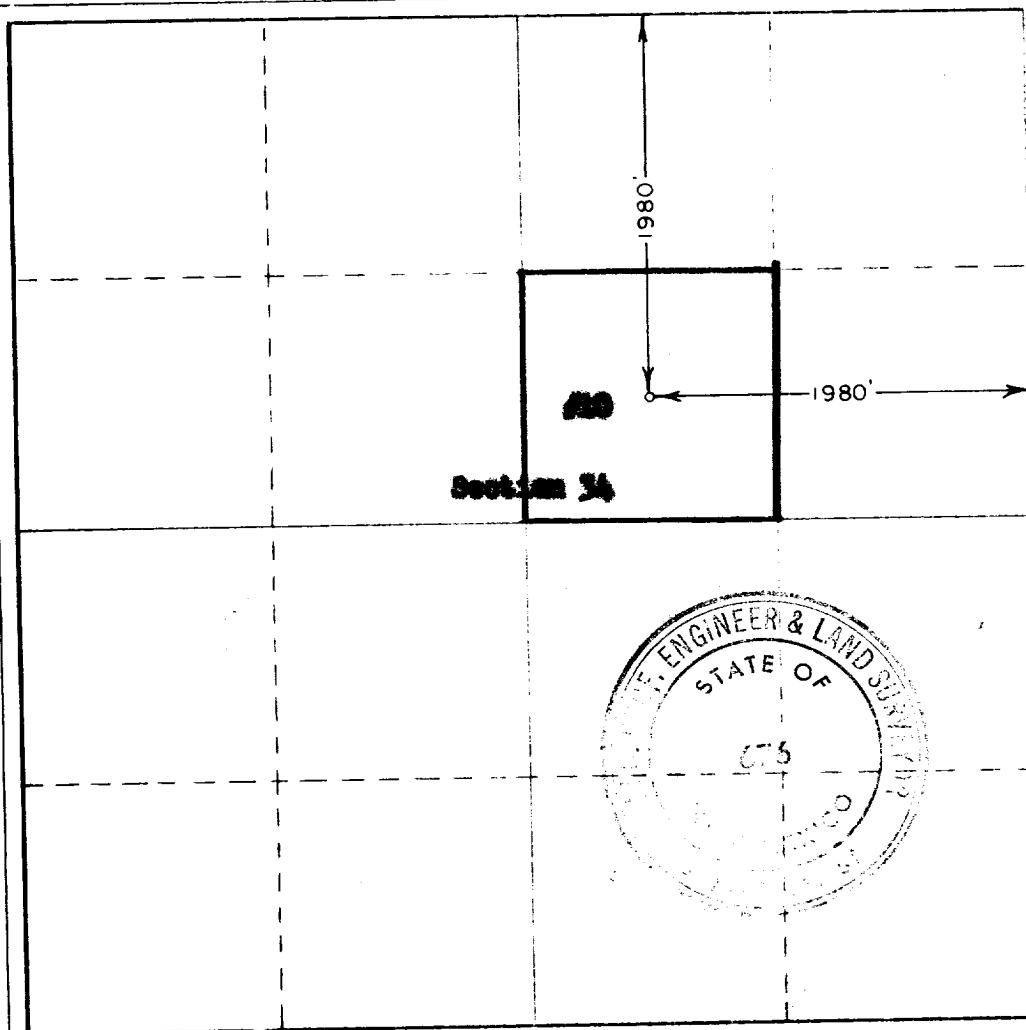

CERTIFICATION

I hereby certify that the information contained herein is true and complete to the best of my knowledge and belief.

JWF
Name (ORIGINAL SIGNED) **H. E. Aab**

Position
Dist. Superintendent
Company
Skelly Oil Company
Date
October 4, 1965

I hereby certify that the well location shown on this plat was plotted from field notes of actual surveys made by me or under my supervision, and that the same is true and correct to the best of my knowledge and belief.

Date Surveyed
OCT. 1, 1965

Registered Professional Engineer and/or Land Surveyor

John W. West
Certificate No.
N.M. P.E. & L.S. No. 676