

NO. OF COPIES RECEIVED	
DISTRIBUTION	
SANTA FE	
FILE	
U.S.G.S.	
LAND OFFICE	
OPERATOR	

NEW MEXICO OIL CONSERVATION COMMISSION

JUL 23 2 05 PM '65

Form C-101
Revised 1-1-65

5A. Indicate Type of Lease
STATE <input checked="" type="checkbox"/> FEE <input type="checkbox"/>
5. State Oil & Gas Lease No.
E-9235

APPLICATION FOR PERMIT TO DRILL, DEEPEN, OR PLUG BACK

1a. Type of Work		7. Unit Agreement Name	
b. Type of Well DRILL <input checked="" type="checkbox"/> DEEPEN <input type="checkbox"/> PLUG BACK <input type="checkbox"/> OIL WELL <input checked="" type="checkbox"/> GAS WELL <input type="checkbox"/> OTHER <input type="checkbox"/> SINGLE ZONE <input type="checkbox"/> MULTIPLE ZONE <input type="checkbox"/>		8. Farm or Lease Name	
2. Name of Operator		9. Well No.	
Shelly Oil Company		1	
3. Address of Operator		10. Field and Pool, or Wildcat	
Box 730, Hobbs, New Mexico		Chaves	
4. Location of Well		12. County	
UNIT LETTER "G" LOCATED 1980' FEET FROM THE North LINE		Hobbs	
AND 1980' FEET FROM THE East LINE OF SEC. 33 TWP. 7-S RGE. 31-E NMPM		19. Proposed Depth	
		4475'	
		19A. Formation	
		San Andres	
		20. Rotary or C.T.	
		Rotary	
21. Elevations (Show whether DE, RT, etc.)		21B. Drilling Contractor	
Blanket Bond No. 1251688		Cactus Drilling Corp.	
21A. Kind & Status Plug. Bond		22. Approx. Date Work will start	
\$100,000.00 w/Federal Insurance Co.		Immediately	

23. PROPOSED CASING AND CEMENT PROGRAM

SIZE OF HOLE	SIZE OF CASING	WEIGHT PER FOOT	SETTING DEPTH	SACKS OF CEMENT	EST. TOP
11"	8-5/8"	24 #	350'	200	Surface
7-7/8"	4-1/2"	10.5#	4450'	250	3380'

The pump and plug process will be used in cementing both strings of casing and cement will be circulated to surface on the 8-5/8" CD surface casing. The 4-1/2" CD casing will be perforated and the San Andres zone treated with approx. 2000 gals. reg. acid, 20,000# 20/40 sand and 20,000 gals. lease oil.

IN ABOVE SPACE DESCRIBE PROPOSED PROGRAM: IF PROPOSAL IS TO DEEPEN OR PLUG BACK, GIVE DATA ON PRESENT PRODUCTIVE ZONE AND PROPOSED NEW PRODUCTIVE ZONE. GIVE BLOWOUT PREVENTER PROGRAM, IF ANY.

I hereby certify that the information above is true and complete to the best of my knowledge and belief.

Signed E. Cab Title Dist. Superintendent Date July 23, 1965
/erl (This space for State Use)

APPROVED BY _____ TITLE _____ DATE _____

CONDITIONS OF APPROVAL, IF ANY:

**NEW MEXICO OIL CONSERVATION COMMISSION
WELL LOCATION AND ACREAGE DEDICATION PLAT**

Form C-102
Supersedes C-128
Effective 1-1-65

All distances must be from the outer boundaries of the Section.

Operator SKELLY OIL CO.			Lease HOBBS "U"		
Unit Letter G	Section 33	Township 7 SOUTH	Range 33 EAST	County ROOSEVELT	
Actual Footage Location of Well: <div style="display: flex; justify-content: space-between;"> 1980 feet from the NORTH line and 1980 feet from the EAST line </div>					
Ground Level Elev. •	Producing Formation San Andres	Pool Chavez	Dedicated Acreage: 40 Acres		

JUL 23 2:05 PM '65

- Outline the acreage dedicated to the subject well by colored pencil or hatchure marks on the plat below.
- If more than one lease is dedicated to the well, outline each and identify the ownership thereof (both as to working interest and royalty).
- If more than one lease of different ownership is dedicated to the well, have the interests of all owners been consolidated by communitization, unitization, force-pooling, etc?

☐ Yes ☐ No If answer is "yes," type of consolidation _____

If answer is "no," list the owners and tract descriptions which have actually been consolidated. (Use reverse side of this form if necessary.) _____

No allowable will be assigned to the well until all interests have been consolidated (by communitization, unitization, forced-pooling, or otherwise) or until a non-standard unit, eliminating such interests, has been approved by the Commission.

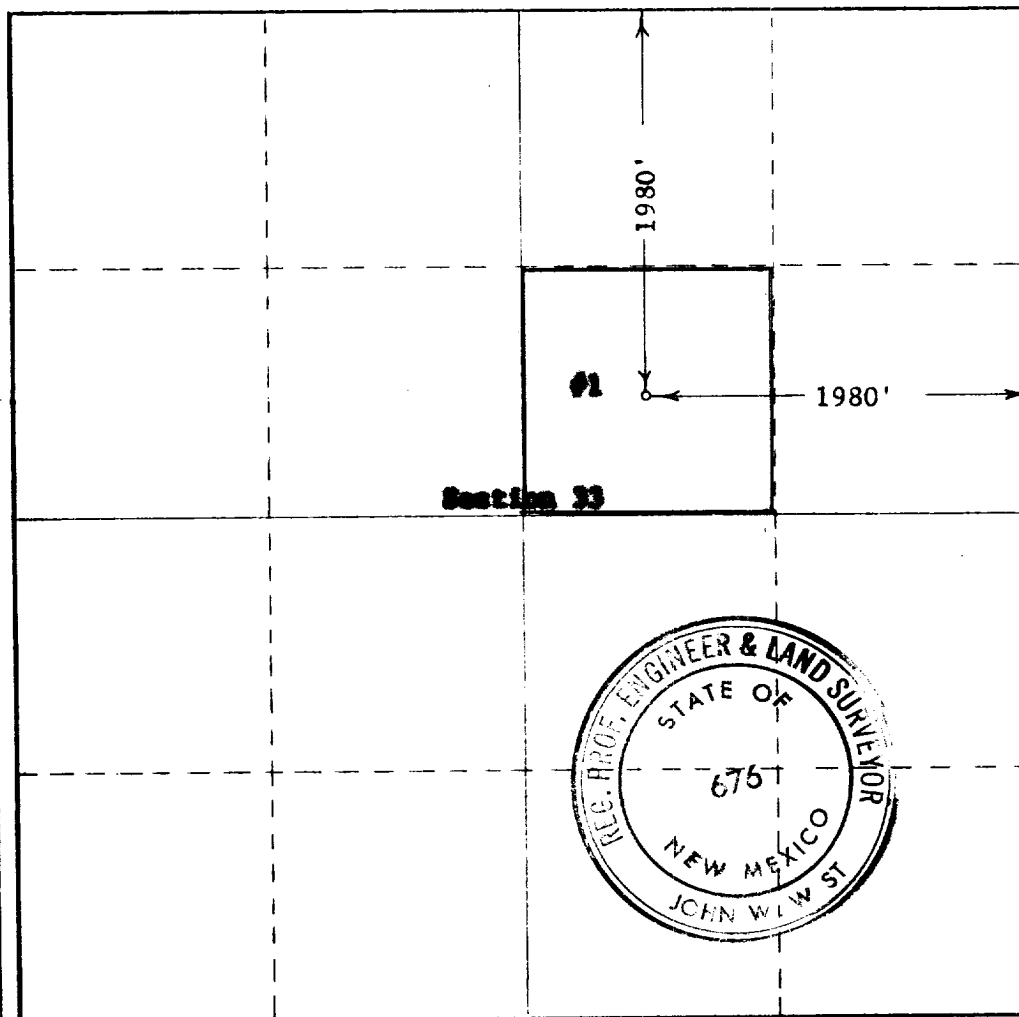

CERTIFICATION

I hereby certify that the information contained herein is true and complete to the best of my knowledge and belief.

Name: *W & Lab*
Position: **Dist. Supt.**
Company: **Skelly Oil Company**
Date: **July 23, 1965**

I hereby certify that the well location shown on this plat was plotted from field notes of actual surveys made by me or under my supervision, and that the same is true and correct to the best of my knowledge and belief.

Date Surveyed: **7-22-65**
Registered Professional Engineer and/or Land Surveyor

John W West
Certificate No. **N.M.-P.E. & L.S. NO. 676**

