

DISTRICT I
P.O. Box 1980, Hobbs, NM 88240

DISTRICT II
P.O. Drawer DD, Artesia, NM 88210

DISTRICT III
1000 Rio Brazos Rd., Aztec, NM 87410

OIL CONSERVATION DIVISION
P.O. Box 2088
Santa Fe, New Mexico 87504-2088

WELL API NO.
5. Indicate Type of Lease STATE <input checked="" type="checkbox"/> FEE <input type="checkbox"/>
6. State Oil & Gas Lease No. K-3935
7. Lease Name or Unit Agreement Name Haley Chaveroo San Andres Unit Section 34
8. Well No. 6
9. Pool name or Wildcat Chaveroo San Andres

SUNDRY NOTICES AND REPORTS ON WELLS (DO NOT USE THIS FORM FOR PROPOSALS TO DRILL OR TO DEEPEN OR PLUG BACK TO A DIFFERENT RESERVOIR. USE "APPLICATION FOR PERMIT" (FORM C-101) FOR SUCH PROPOSALS.)	
1. Type of Well: OIL WELL <input checked="" type="checkbox"/> GAS WELL <input type="checkbox"/> OTHER	
2. Name of Operator Murphy Operating Corporation	
3. Address of Operator P. O. Drawer 2648, Roswell, New Mexico 88202-2648	
4. Well Location Unit Letter <u>F</u> : <u>1980</u> Feet From The <u>North</u> Line and <u>1980</u> Feet From The <u>West</u> Line Section <u>34</u> Township <u>7 South</u> Range <u>33 East</u> NMPM <u>Roosevelt</u> County	
10. Elevation (Show whether DF, RKB, RT, GR, etc.)	

11. Check Appropriate Box to Indicate Nature of Notice, Report, or Other Data	
NOTICE OF INTENTION TO:	SUBSEQUENT REPORT OF:
PERFORM REMEDIAL WORK <input type="checkbox"/>	REMEDIAL WORK <input type="checkbox"/>
TEMPORARILY ABANDON <input type="checkbox"/>	ALTERING CASING <input type="checkbox"/>
PULL OR ALTER CASING <input type="checkbox"/>	COMMENCE DRILLING OPNS. <input type="checkbox"/>
OTHER: <input type="checkbox"/>	PLUG AND ABANDONMENT <input type="checkbox"/>
	CASING TEST AND CEMENT JOB <input type="checkbox"/>
	OTHER: <u>Converting to Injection Well</u> <input checked="" type="checkbox"/>

12. Describe Proposed or Completed Operations (Clearly state all pertinent details, and give pertinent dates, including estimated date of starting any proposed work) SEE RULE 1103.

10-24-89 TOH and lay down rods, pump and tubing. Pick up and TIH
to with Baker type AD-1 plastic coated 4 1/2 " packer and
10-26-89 130 jts (4040') of 2 3/8 " ceramic coated injection tubing.
Set packer at 4054' K.B. Pump 45 bbls of packer fluid and
test annulus (see attached chart) to 320 psig for 37 minutes.
Held O.K. Begin injection.

I hereby certify that the information above is true and complete to the best of my knowledge and belief.

SIGNATURE Lori Brown TITLE Production Supervisor DATE 1/3/90
TYPE OR PRINT NAME Lori Brown TELEPHONE NO. 505-623-7210

(This space for State Use)

Orig. Signed by
Paul Kautz
Geologist

APPROVED BY _____ TITLE _____ DATE _____

CONDITIONS OF APPROVAL, IF ANY:

JAN 08 1990

RECEIVED

JAN 05 1990

OCD
HOBBS OFFICE

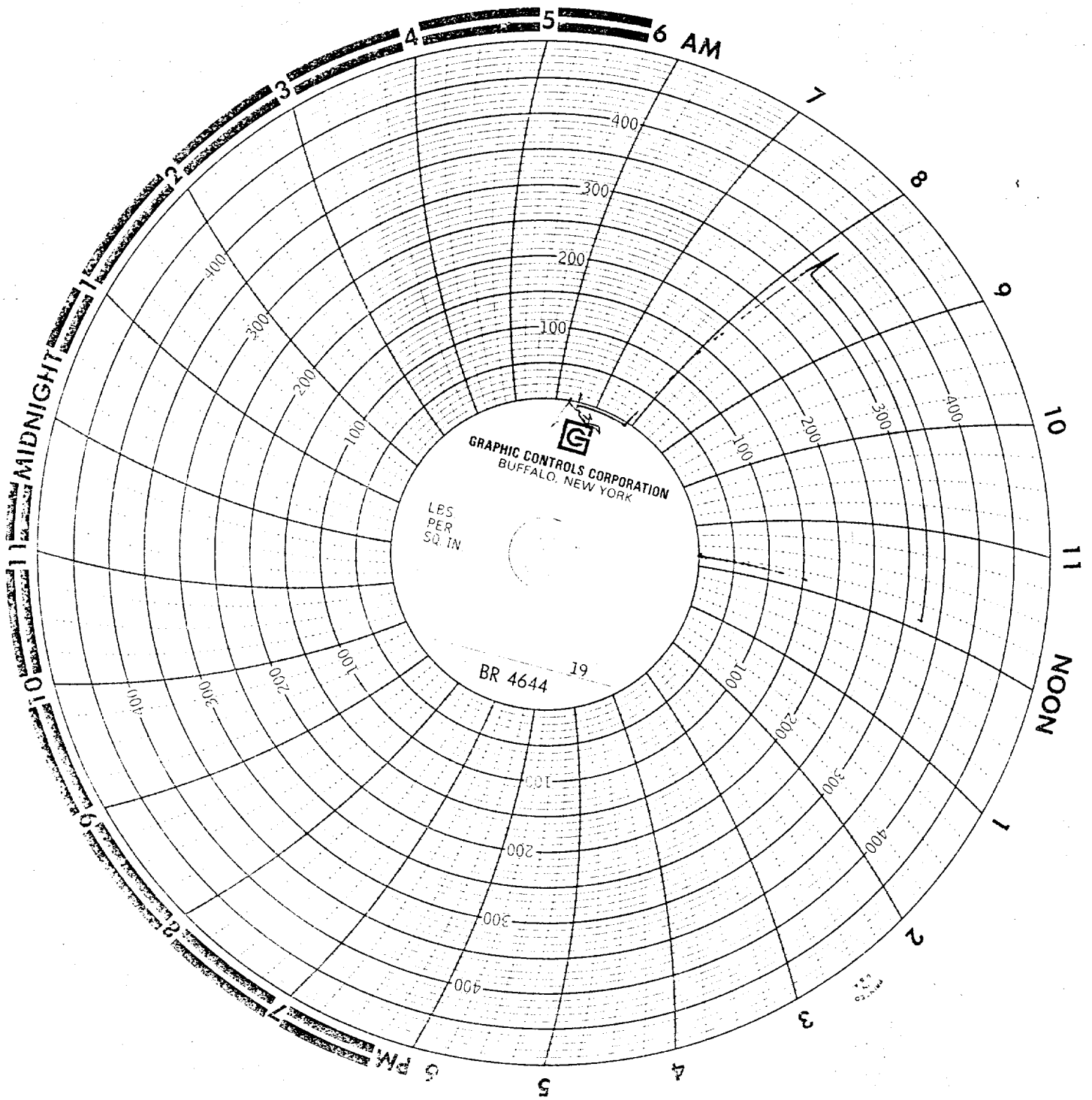

34-6
10-26-89
4 hour clock
press to 320 PSI
for 37 minutes



RECEIVED

JAN 05 1990

OCB
HOBBS OFFICE