

NEW MEXICO OIL CONSERVATION COMMISSION
Santa Fe, New Mexico

NOTICE OF INTENTION TO DRILL

Notice must be given to the District Office of the Oil Conservation Commission and approval obtained before drilling or recompletion begins. If changes in the proposed plan are considered advisable, a copy of this notice showing such changes will be returned to the sender. Submit this notice in QUINTUPLICATE. One copy will be returned following approval. See additional instructions in Rules and Regulations of the Commission. If State Land submit 6 Copies. Attach Form C-128 in triplicate to first 3 copies of Form C-101.

Midland, Texas
(Place)

August 5, 1963
(Date)

OIL CONSERVATION COMMISSION
SANTA FE, NEW MEXICO

Gentlemen:

You are hereby notified that it is our intention to commence the Drilling of a well to be known as
TEXACO INC.

(Company or Operator)

W. L. Rogers, Well No. 1, in B The well is
(Lease) (Unit)
located 660 feet from the North line and 1980 feet from the
East line of Section 25, T-8-S, R-34-E, NMPM.

(GIVE LOCATION FROM SECTION LINE) Milnesand San Andres Pool, Roosevelt County

If State Land the Oil and Gas Lease is No.
If patented land the owner is Walter L. Rogers
Address East Star Rt., Box 3-A, Portales, New Mexico
We propose to drill well with drilling equipment as follows: Rotary

The status of plugging bond is \$10,000 blanket surety bond of
Maryland Casualty Co. filed with State Geologist.
Drilling Contractor Unknown at present

We intend to complete this well in the San Andres
formation at an approximate depth of 4800 feet.

CASING PROGRAM

We propose to use the following strings of Casing and to cement them as indicated:

Size of Hole	Size of Casing	Weight per Foot	New or Second Hand	Depth	Sacks Cement
9 7/8"	7 5/8"	15.28	New	360'	250
6 3/4"	4 1/2"	9.5	New	4800'	350*

*Externally clean 4 1/2" casing 4550' TD & install centralizers & scratchers over
same interval. Cement with 350 sx. Class "C", 4% gel.

If changes in the above plans become advisable we will notify you immediately.

ADDITIONAL INFORMATION (If recompletion give full details of proposed plan of work.)
FORMATION TOPS EXPECTED

Anhydrite 2,210' Base - Salt 2,610' San Andres 3,892' Total Depth
Top - Salt 2,280' Yates 2,686' Slaughter (Mkr.) 4,515' 4800'

Approved _____, 19____
Except as follows:

Sincerely yours,

TEXACO INC.
(Company or Operator)
By J. J. Velten
Position Division Civil Engineer

Send Communications regarding well to

Name J. H. Markley
Address P. O. Box 3109, Midland, Texas

OIL CONSERVATION COMMISSION

NEW MEXICO OIL CONSERVATION COMMISSION

WELL LOCATION AND ACREAGE DEDICATION PLAT

FORM C-128
Revised 5/1/57

SEE INSTRUCTIONS FOR COMPLETING THIS FORM ON THE REVERSE SIDE

SECTION A			
Operator TEXACO Inc.		Lease W. L. Rogers	Well No. 1
Unit Letter B	Section 25	Township 8 South	Range 34 East County Roosevelt
Actual Footage Location of Well: 660 feet from the North line and 1980 feet from the East line Sec. 25			
Ground Level Elev. 4231	Producing Formation San Andres	Pool Milnesand San Andres	Dedicated Acreage: 40 Acres

1. Is the Operator the only owner in the dedicated acreage outlined on the plat below? YES ☒ NO ☐ ("Owner" means the person who has the right to drill into and to produce from any pool and to appropriate the production either for himself or for himself and another. (65-3-29 (e) NMSA 1935 Comp.)
2. If the answer to question one is "no," have the interests of all the owners been consolidated by communitization agreement or otherwise? YES ☐ NO ☐ If answer is "yes," Type of Consolidation _____
3. If the answer to question two is "no," list all the owners and their respective interests below:

Owner	Land Description

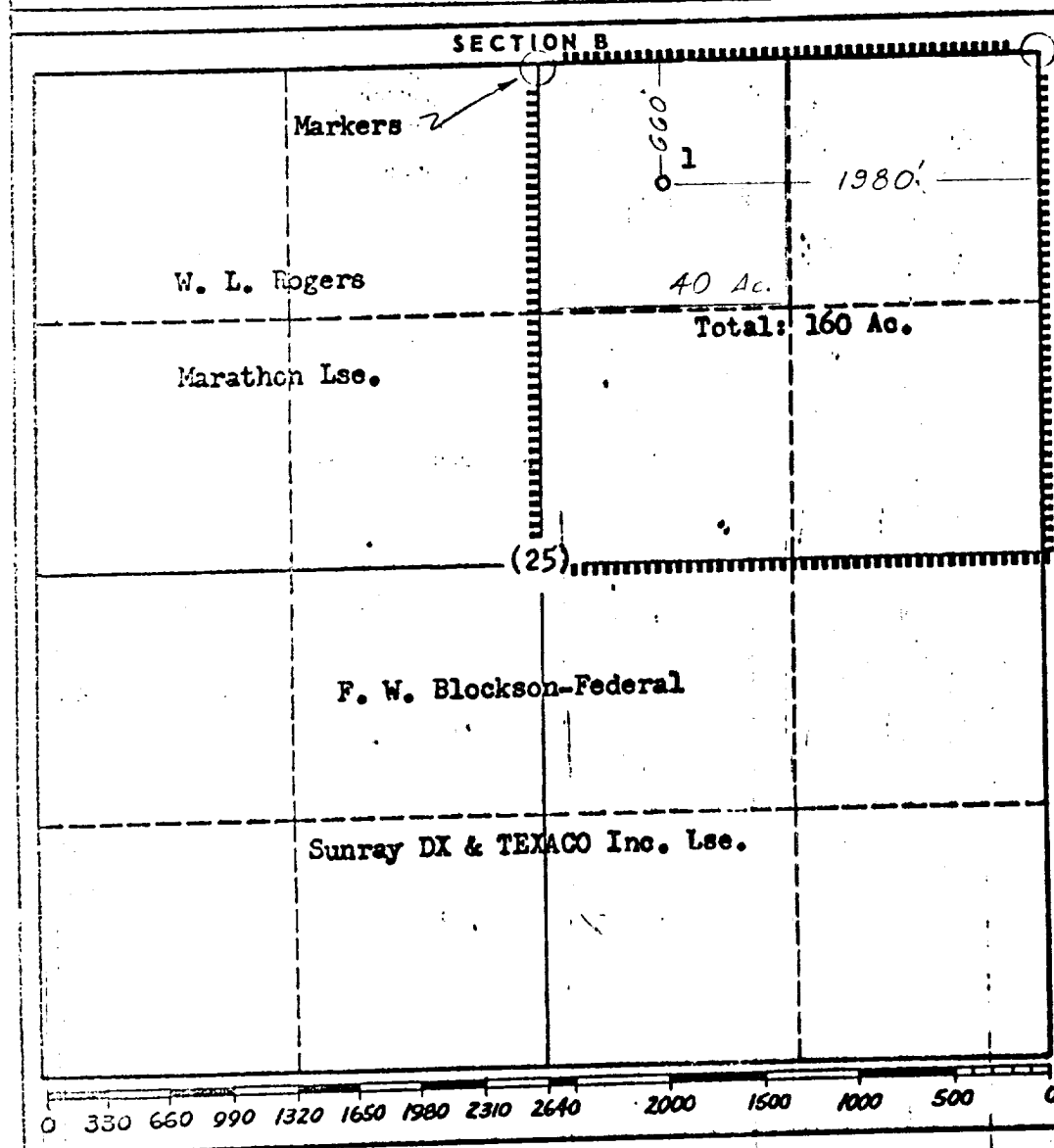

CERTIFICATION

I hereby certify that the information in SECTION A above is true and complete to the best of my knowledge and belief.

Name **J. J. Velten**
 Position **Division Civil Engineer**
 Company **TEXACO Inc.**
 Date **8/5/63**

I hereby certify that the well location shown on the plat in SECTION B was plotted from field notes of actual surveys made by me or under my supervision, and that the same is true and correct to the best of my knowledge and belief.

Date Surveyed **7/30/63**
 Registered Professional Engineer and/or Land Surveyor
J. J. Velten
 Certificate No. **8174**