F. W. S. ANGLERY  
DISTRICT ENGINEER

(SUBMIT IN TRIPLICATE)

 UNITED STATES  
DEPARTMENT OF THE INTERIOR  
GEOLOGICAL SURVEY

1962 DEC 27 AM 9

Budget Bureau No. 42-R358.4.  
Form Approved.Land Office Las CrucesLease No. LC 062949-BUnit Mildred Hudson-Federal

## SUNDRY NOTICES AND REPORTS ON WELLS

NOTICE OF INTENTION TO DRILL.....	<input checked="" type="checkbox"/>	SUBSEQUENT REPORT OF WATER SHUT-OFF.....	
NOTICE OF INTENTION TO CHANGE PLANS.....		SUBSEQUENT REPORT OF SHOOTING OR ACIDIZING.....	
NOTICE OF INTENTION TO TEST WATER SHUT-OFF.....		SUBSEQUENT REPORT OF ALTERING CASING.....	
NOTICE OF INTENTION TO RE-DRILL OR REPAIR WELL.....		SUBSEQUENT REPORT OF RE-DRILLING OR REPAIR.....	
NOTICE OF INTENTION TO SHOOT OR ACIDIZE.....		SUBSEQUENT REPORT OF ABANDONMENT.....	
NOTICE OF INTENTION TO PULL OR ALTER CASING.....		SUPPLEMENTARY WELL HISTORY.....	
NOTICE OF INTENTION TO ABANDON WELL.....			

(INDICATE ABOVE BY CHECK MARK NATURE OF REPORT, NOTICE, OR OTHER DATA)

December 19, 1962

Well No. 1 is located 2310 ft. from N line and 660 ft. from E line of sec. 23SE 1/4 Section 23  
(1/4 Sec. and Sec. No.)T-8-S  
(Twp.)R-34-E  
(Range)NMPM  
(Meridian)Milnesand (San Andres)  
(Field)Roosevelt  
(County or Subdivision)New Mexico  
(State or Territory)The elevation of the ground above sea level is 4248 ft.

## DETAILS OF WORK

(State names of and expected depths to objective sands; show sizes, weights, and lengths of proposed casings; indicate mudding jobs, cementing points, and all other important proposed work)

330' of 8-5/8" OD Casing  
4700' of 4-1/2" OD Casing  
8-5/8" 22.7# new casing to be set at approximately 330' and cemented to surface.  
4-1/2" 9.5# J-55 production string to be set in the San Andres at approximately 4700' and cemented w/ volume sufficient to circulate back to the 8-5/8" casing.  
St. Paul - Mercury Bond No. 165-765 applies.

I understand that this plan of work must receive approval in writing by the Geological Survey before operations may be commenced.

Company Tidewater Oil Company (Operator) Getty Oil Company (Owner)Address Area Office, Box 547, Hobbs, New MexicoDistrict Office, Box 1231, Midland, Tex By R. B. CoxDivision Office, Box 1404, Houston, Tex Title District Production Manager

**NEW MEXICO OIL CONSERVATION COMMISSION**  
**WELL LOCATION AND ACREAGE DEDICATION PLAT**

FORM C-129  
 Revised 5/1/57

SEE INSTRUCTIONS FOR COMPLETING THIS FORM ON THE REVERSE SIDE

**SECTION A**

Operator <b>TIDEWATER OIL COMPANY</b>		Lease <b>MILDRED HUGHES</b>		Well No. <b>1002 DEB 23A 9 4A 1</b>	
Unit Letter <b>J</b>	Section <b>23</b>	Township <b>8 SOUTH</b>	Range <b>34 EAST</b>	County <b>ROOSEVELT</b>	
Actual Postage Location of Well: <b>2310</b> feet from the <b>SOUTH</b> line and <b>660</b> feet from the <b>EAST</b> line					
Ground Level Elev. <b>4247.9</b>	Producing Formation <b>SAN ANDRES</b>		Pool <b>MILRESAND (SAN ANDRES)</b>		Dedicated Acreage: <b>40</b> Acres

1. Is the Operator the only owner in the dedicated acreage outlined on the plat below? YES ☒ NO ☐ ("Owner" means the person who has the right to drill into and to produce from any pool and to appropriate the production either for himself or for himself and another. (65-3-29 (e) NMSA 1935 Comp.)
2. If the answer to question one is "no," have the interests of all the owners been consolidated by communitization agreement or otherwise? YES ☐ NO ☐ . If answer is "yes," Type of Consolidation \_\_\_\_\_
3. If the answer to question two is "no," list all the owners and their respective interests below:

Owner	Land Description

**SECTION B**

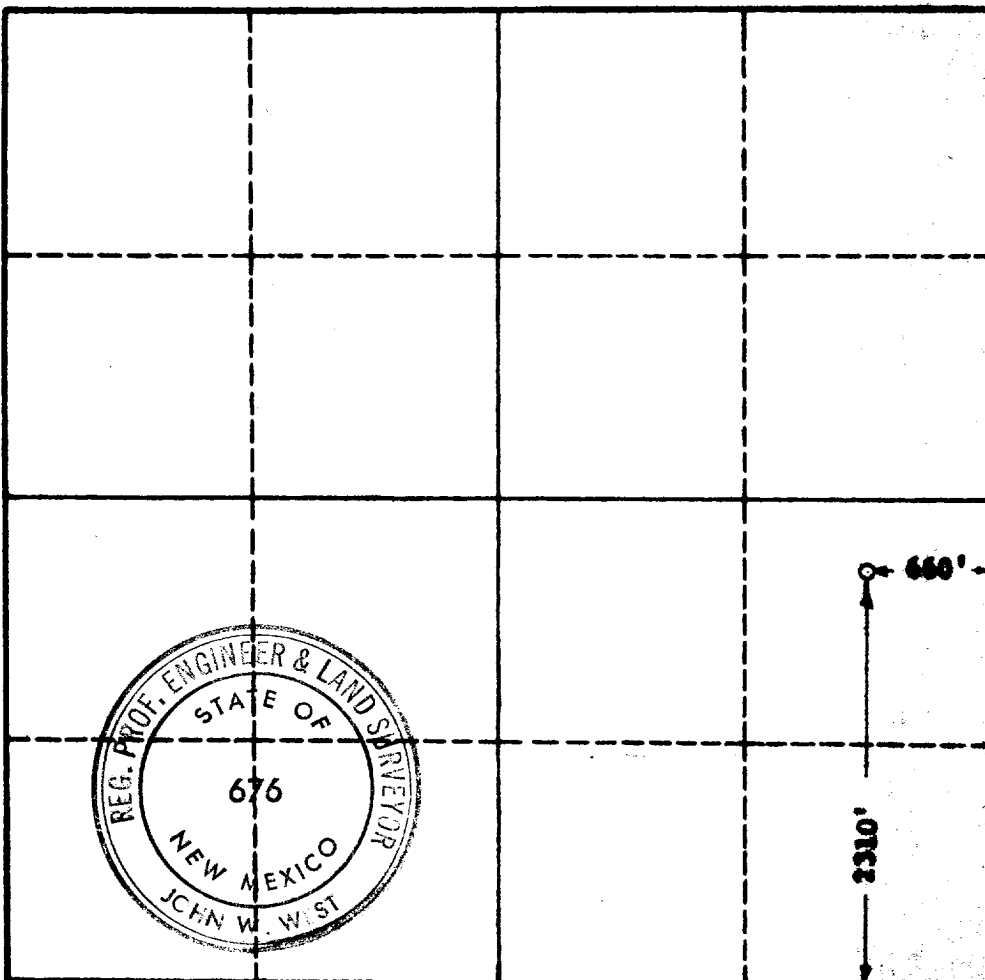

**CERTIFICATION**

I hereby certify that the information in SECTION A above is true and complete to the best of my knowledge and belief.

Name  
**R. H. Coe**  
 Position  
**District Production Manager**  
 Company  
**Tidewater Oil Company**  
 Date  
**December 19, 1962**

I hereby certify that the well location shown on the plat in SECTION B was plotted from field notes of actual surveys made by me or under my supervision, and that the same is true and correct to the best of my knowledge and belief.

Date Surveyed  
**December 14, 1962**  
 Registered Professional Engineer and/or Land Surveyor, JOHN W. WEST  
**John W. West**  
 Certificate No.  
**N. M. - P. E. & L. S. NO. 676**

