

NO. OF COPIES RECEIVED		
DISTRIBUTION		
SANTA FE		
FILE		
U.S.G.S.		
LAND OFFICE		
OPERATOR		

NEW MEXICO OIL CONSERVATION COMMISSION

Form C-101
Revised 1-1-65

5A. Indicate Type of Lease
STATE <input checked="" type="checkbox"/> FEE <input type="checkbox"/>
5. State Oil & Gas Lease No.
E-10047

APPLICATION FOR PERMIT TO DRILL, DEEPEN, OR PLUG BACK

1a. Type of Work		7. Unit Agreement Name	
b. Type of Well DRILL <input checked="" type="checkbox"/> DEEPEN <input type="checkbox"/> PLUG BACK <input type="checkbox"/>		8. Farm or Lease Name	
OIL WELL <input checked="" type="checkbox"/> GAS WELL <input type="checkbox"/> OTHER <input type="checkbox"/> SINGLE ZONE <input type="checkbox"/> MULTIPLE ZONE <input type="checkbox"/>		N.M. State "A"	
2. Name of Operator Sunray Oil Company		9. Well No. 4	
3. Address of Operator P.O. Box 128, Hobbs, New Mexico		10. Field and Pool, or Wildcat Undesignated	
4. Location of Well UNIT LETTER H LOCATED 2110 FEET FROM THE South LINE AND 1980 FEET FROM THE East LINE OF SEC. 36 TWP. 7 RGE. 35 NMPM		12. County Roosevelt	
19. Proposed Depth 4550'		19A. Formation San Andres	20. Rotary or C.T. Rotary
21. Elevations (Show whether DF, RT, etc.) 4170 D.F.	21A. Kind & Status Plug. Bond Approved	21B. Drilling Contractor Cactus Drlg. Co.	22. Approx. Date Work will start 4-12-65

PROPOSED CASING AND CEMENT PROGRAM

SIZE OF HOLE	SIZE OF CASING	WEIGHT PER FOOT	SETTING DEPTH	SACKS OF CEMENT	EST. TOP
12 1/4"	8 5/8"	24#	350'	250	Sufficient to circ
7 7/8"	4 1/2"	9.5#	4550'	200	3680

1. Prepare location & move in Rotary Rig.
2. Drill 12 1/4" hole to 350'. Run 8 5/8" csg & cement w/250 sx reg. cmt. Use WDW Guide Shoe and 3 centralizers. WOC 18 hrs.
3. Test csg. to 1,000# 30 min. Drill 7 7/8" hole to 4550'. Run logs.
4. Run 4 1/2" csg w/centralizers & WDW Guide Shoe, cmt. w/200 sx. 50-50 Incor Pos 2% gel. W.O.C. 24 hrs.
5. Completion procedure to be determined after log analysis.

IN ABOVE SPACE DESCRIBE PROPOSED PROGRAM: IF PROPOSAL IS TO DEEPEN OR PLUG BACK, GIVE DATA ON PRESENT PRODUCTIVE ZONE AND PROPOSED NEW PRODUCTIVE ZONE. GIVE BLOWOUT PREVENTER PROGRAM, IF ANY.

I hereby certify that the information above is true and complete to the best of my knowledge and belief.

Signed C.T. McClanahan Title District Manager Date 4-9-65

(This space for State Use)

APPROVED BY [Signature] TITLE _____ DATE _____

CONDITIONS OF APPROVAL, IF ANY:

NEW MEXICO OIL CONSERVATION COMMISSION
WELL LOCATION AND ACREAGE DEDICATION PLAT

FORM C-128
Revised 5/1/57

SEE INSTRUCTIONS FOR COMPLETING THIS FORM ON THE REVERSE SIDE

SECTION A

Operator SUNRAY DX OIL CO.		Lease STATE "AY"		Well No. 4
Unit Letter J	Section 36	Township 7 SOUTH	Range 35 EAST	County ROOSEVELT
Actual Footage Location of Well: 2110 feet from the SOUTH line and 1980 feet from the EAST line				
Ground Level Elev. 1358 Est.	Producing Formation San Andres	Pool Undesignated		Dedicated Acreage: 10 Acres

1. Is the Operator the only owner in the dedicated acreage outlined on the plat below? YES ☒ NO ☐ ("Owner" means the person who has the right to drill into and to produce from any pool and to appropriate the production either for himself or for himself and another. (65-3-29 (e) NMSA 1935 Comp.)
2. If the answer to question one is "no," have the interests of all the owners been consolidated by communitization agreement or otherwise? YES ☐ NO ☐ If answer is "yes," Type of Consolidation _____
3. If the answer to question two is "no," list all the owners and their respective interests below:

Owner	Land Description

SECTION B

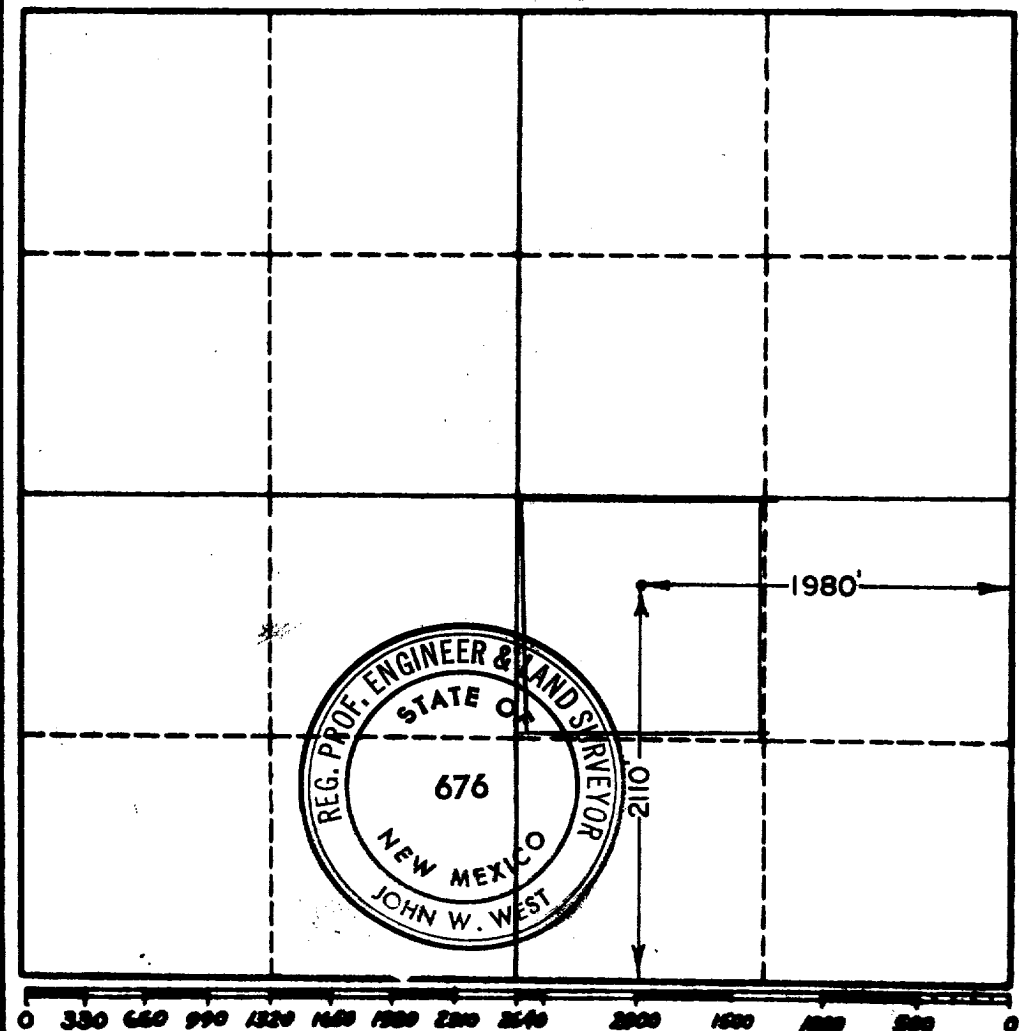

CERTIFICATION

I hereby certify that the information in SECTION A above is true and complete to the best of my knowledge and belief.

Name	C.T. McLanahan
Position	C.T. McLanahan by GAP
Company	District Manager
Date	Sunray Oil Company
	April 10, 1965

I hereby certify that the well location shown on the plat in SECTION B was plotted from field notes of actual surveys made by me or under my supervision, and that the same is true and correct to the best of my knowledge and belief.

Date Surveyed	4-10-65
Registered Professional Engineer and/or Land Surveyor, JOHN W. WEST	John W. West
Certificate No.	N.M. - P.E. & L.S. NO. 676