

NUMBER OF COPIES RECEIVED	
DISTRIBUTION	
SANTA FE	
FILE	
U.S.G.S.	
LAND OFFICE	
TRANSPORTER	OIL GAS
PROBATION OFFICE	
OPERATOR	

NEW MEXICO OIL CONSERVATION COMMISSION

Santa Fe, New Mexico

HOBBS OFFICE O.C.C.

NOTICE OF INTENTION TO DRILL Aug 10 10 16 AM '64

Notice must be given to the District Office of the Oil Conservation Commission and approval obtained before drilling or recompletion begins. If changes in the proposed plan are considered advisable, a copy of this notice showing such changes will be returned to the sender. Submit this notice in QUINTUPPLICATE. One copy will be returned following approval. See additional instructions in Rules and Regulations of the Commission. If State Land submit 6 Copies. Attach Form C-128 in triplicate to first 3 copies of Form C-101.

Midland, Texas

August 3, 1964

(Place)

(Date)

OIL CONSERVATION COMMISSION  
SANTA FE, NEW MEXICO

Gentlemen:

You are hereby notified that it is our intention to commence the Drilling of a well to be known as  
TEXACO Inc.

(Company or Operator)

State of New Mexico "CT"

Well No. 1, in A The well is

(Lease)

(Unit)

located 990 feet from the North line and 990 feet from the  
East line of Section 35, T-7-S, R-35-E, NMPM.

(GIVE LOCATION FROM SECTION LINE) Tod San Andres (gas) Pool, Roosevelt County

D	C	B	<b>A</b>
E	F	G	H
L	K	J	I
M	N	O	P

If State Land the Oil and Gas Lease is No. OG-1395

If patented land the owner is \_\_\_\_\_

Address \_\_\_\_\_

We propose to drill well with drilling equipment as follows: \_\_\_\_\_

The status of plugging bond is \$10,000 blanket surety bond of  
Maryland Casualty Co. filed with State Geologist.

Drilling Contractor Unknown at present.

We intend to complete this well in the San Andres  
formation at an approximate depth of 4400 feet.

## CASING PROGRAM

We propose to use the following strings of Casing and to cement them as indicated:

Size of Hole	Size of Casing	Weight per Foot	New or Second Hand	Depth	Sacks Cement

SEE ATTACHED SHEET FOR CASING PROGRAM

If changes in the above plans become advisable we will notify you immediately.

ADDITIONAL INFORMATION (If recompletion give full details of proposed plan of work.)

Approved \_\_\_\_\_, 19\_\_\_\_  
Except as follows:

Sincerely yours,

TEXACO Inc.

(Company or Operator)

By \_\_\_\_\_

T. G. Landwermyer

Position Civil Engineer

Send Communications regarding well to

Name J. H. MarkleyAddress P. O. Box 3109, Midland, Texas

OIL CONSERVATION COMMISSION

By \_\_\_\_\_

# CASING PROGRAM

We propose to use the following strings of Casing and to cement them as indicated:

Size of Hole	Size of Casing	Weight per foot	New or Second Hand	Depth	Sacks Cement
9-7/8"	7"	100' of 17 250' of 14	New	350'	200 sacks*
6-3/4"	2-7/8"	6.5	New	4400'	500 sacks**

\* Cement with accelerator.

\*\* Externally clean and install centralizers 3900' to T.D. Cement with 300 sacks Class "C" 8% gel, followed by 200 sacks Class "C" neat. Cement to reach base of salt.

## FORMATION TOPS EXPECTED

Anhydrite	1975'
Top of salt	2015'
Base of salt	2230'
Yates	2350'
San Andres	3480'
Slaughter	4015'
Total Depth	4400'

**NEW MEXICO OIL CONSERVATION COMMISSION** FORM C-128  
Revised 5/1/57  
**WELL LOCATION AND ACREAGE DEDICATION PLAT**

SEE INSTRUCTIONS FOR COMPLETING THIS FORM ON THE REVERSE SIDE

**SECTION A**

Operator <b>TEXACO Inc.</b>		Lease <b>State of New Mexico "CT"</b>		Well No. <b>1</b>
Unit Letter <b>A</b>	Section <b>35</b>	Township <b>7 South</b>	Range <b>35 East</b>	County <b>Roosevelt</b>
Actual Footage Location of Well: <b>990</b> feet from the <b>North</b> line and <b>990</b> feet from the <b>East</b> line Sec. <b>35</b>				
Ground Level Elev. <b>4169</b>	Producing Formation <b>San Andres</b>	Pool <b>Tod San Andres (gas)</b>	Dedicated Acreage: <b>320</b> Acres	

1. Is the Operator the only owner in the dedicated acreage outlined on the plat below? YES X NO \_\_\_\_ . ("Owner" means the person who has the right to drill into and to produce from any pool and to appropriate the production either for himself or for himself and another. (65-3-29 (e) NMSA 1935 Comp.)
2. If the answer to question one is "no," have the interests of all the owners been consolidated by communization agreement or otherwise? YES \_\_\_\_ NO \_\_\_\_ . If answer is "yes," Type of Consolidation \_\_\_\_
3. If the answer to question two is "no," list all the owners and their respective interests below:

Owner	Land Description

**SECTION B**

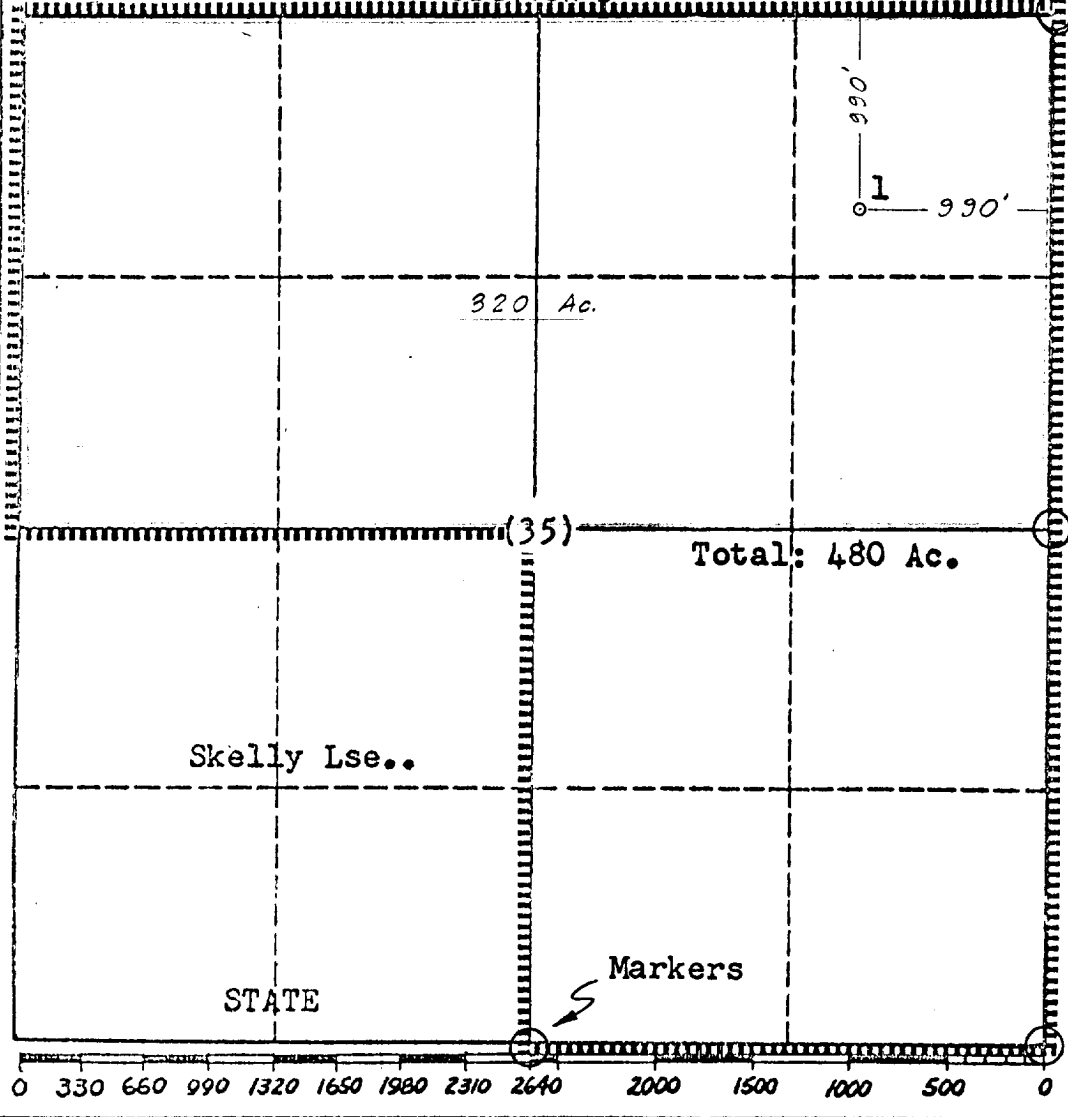

**CERTIFICATION**

I hereby certify that the information in SECTION A above is true and complete to the best of my knowledge and belief.

Name T. G. Landwermeyer  
Position Civil Engineer  
Company TEXACO Inc.  
Date 8/3/64

I hereby certify that the well location shown on the plat in SECTION B was plotted from field notes of actual surveys made by me or under my supervision, and that the same is true and correct to the best of my knowledge and belief.

Date Surveyed 7/31/64  
Registered Professional Engineer and/or Land Surveyor  
T. G. Landwermeyer  
Certificate No. 17617