

NO. OF COPIES RECEIVED	
DISTRIBUTION	
SANTA FE	
FILE	
U.S.G.S.	
LAND OFFICE	
OPERATOR	

NEW MEXICO OIL CONSERVATION COMMISSION

Form C-101
Revised 1-1-65

Aug 30 7 52 AM '65

5A. Indicate Type of Lease
STATE <input type="checkbox"/> FEE <input type="checkbox"/>
5. State Oil & Gas Lease No.
E - 1369

APPLICATION FOR PERMIT TO DRILL, DEEPEN, OR PLUG BACK

1a. Type of Work		7. Unit Agreement Name	
b. Type of Well OIL WELL <input checked="" type="checkbox"/> GAS WELL <input type="checkbox"/> OTHER <input type="checkbox"/>		8. Farm or Lease Name	
DRILL <input checked="" type="checkbox"/> DEEPEN <input type="checkbox"/> PLUG BACK <input type="checkbox"/>		Hobbs "T"	
2. Name of Operator		9. Well No.	
Shelly Oil Company		7	
3. Address of Operator		10. Field and Pool, or Wildcat	
Box 730 - Hobbs, New Mexico		Chavero	
4. Location of Well		12. County	
UNIT LETTER L LOCATED 1980 FEET FROM THE South LINE		Reconval	
AND 660 FEET FROM THE West LINE OF SEC. 34 TWP. 7-S RGE. 33-E NMPM			
19. Proposed Depth		19A. Formation	
4475'		San Andres	
20. Rotary or C.T.		Rotary	
21. Elevations (Show whether D.F.R.T., etc.)		22. Approx. Date Work will start	
Unknown		9-19-65	
21A. Kind & Status Plug. Bond		21B. Drilling Contractor	
Blanket Bond No. 1253668		Cactus Drilling Corp	
\$100000 w/ Fed Ins. Co.			

PROPOSED CASING AND CEMENT PROGRAM

SIZE OF HOLE	SIZE OF CASING	WEIGHT PER FOOT	SETTING DEPTH	SACKS OF CEMENT	EST. TOP
11	8-5/8"	24.4	390'	250	Surface
7-7/8"	4-1/2"	10.5#	4475'	250	3790'

The Pump & Plug process will be used on cementing both strings of casing and cement will be circulated to surface on the 8-5/8" OD surface casing. The 4-1/2" OD casing will be perforated and the San Andres Zone treated with approx. 2000 gals. reg. acid

IN ABOVE SPACE DESCRIBE PROPOSED PROGRAM: IF PROPOSAL IS TO DEEPEN OR PLUG BACK, GIVE DATA ON PRESENT PRODUCTIVE ZONE AND PROPOSED NEW PRODUCTIVE ZONE. GIVE BLOWOUT PREVENTER PROGRAM, IF ANY.

I hereby certify that the information above is true and complete to the best of my knowledge and belief.

Signed **(ORIGINAL SIGNED) H. E. Ash** Title **District Superintendent** Date **August 27, 1965**

(This space for State Use)

APPROVED BY _____ TITLE _____ DATE _____

CONDITIONS OF APPROVAL, IF ANY:

**NEW MEXICO OIL CONSERVATION COMMISSION
WELL LOCATION AND ACREAGE DEDICATION PLAT**

Form C-102
Supersedes C-128
Effective 1-1-65

All distances must be from the outer boundaries of the Section.

Operator SKELLY OIL COMPANY			Lease AUG 30 7 52 AM '65 HOBBS		Well No. 7
Unit Letter L	Section 34	Township 7 SOUTH	Range 33 EAST	County ROOSEVELT	
Actual Footage Location of Well: 1980 feet from the SOUTH line and 660 feet from the WEST line					
Ground Level Elev.	Producing Formation San Andres		Pool Chloro	Dedicated Acreage: 1.00 Acres	

1. Outline the acreage dedicated to the subject well by colored pencil or hatchure marks on the plat below.
2. If more than one lease is dedicated to the well, outline each and identify the ownership thereof (both as to working interest and royalty).
3. If more than one lease of different ownership is dedicated to the well, have the interests of all owners been consolidated by communitization, unitization, force-pooling, etc?

☐ Yes ☐ No If answer is "yes," type of consolidation _____

If answer is "no," list the owners and tract descriptions which have actually been consolidated. (Use reverse side of this form if necessary.) _____

No allowable will be assigned to the well until all interests have been consolidated (by communitization, unitization, forced-pooling, or otherwise) or until a non-standard unit, eliminating such interests, has been approved by the Commission.

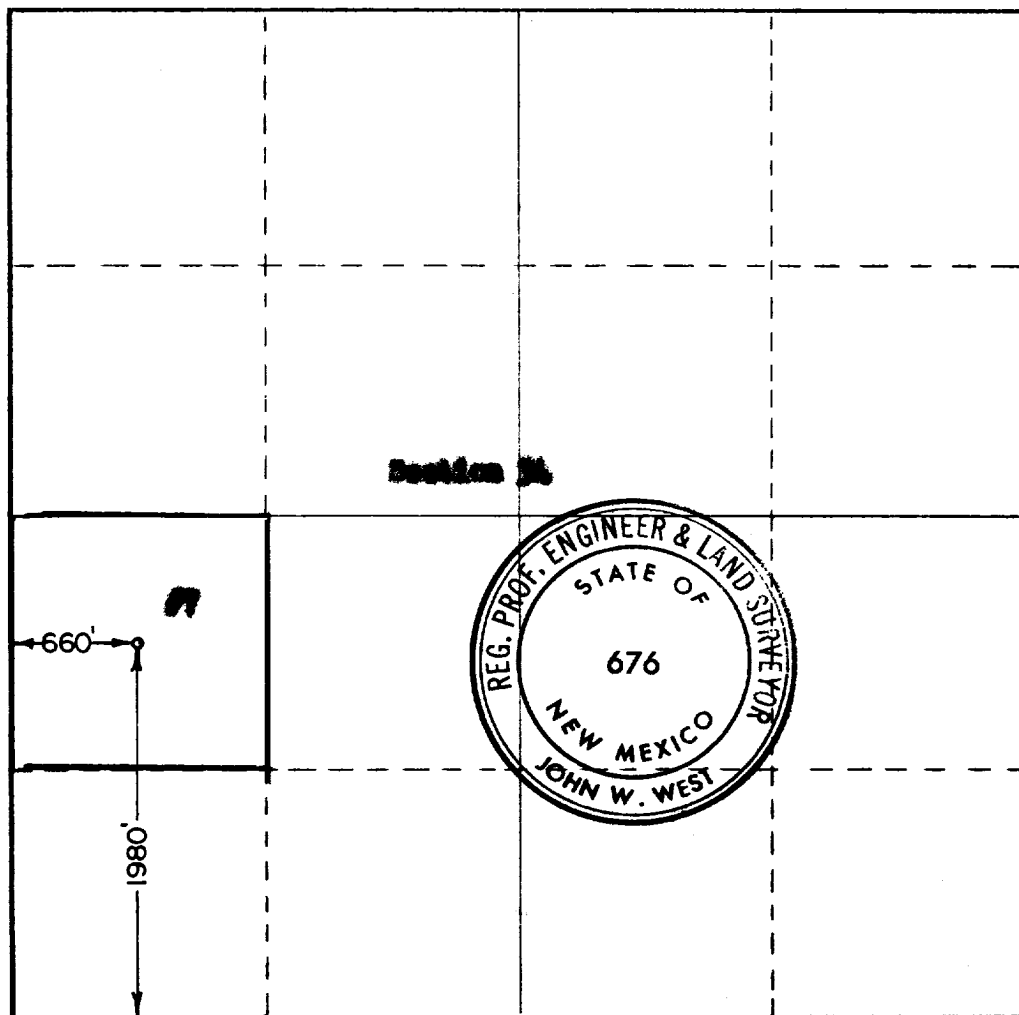

CERTIFICATION

I hereby certify that the information contained herein is true and complete to the best of my knowledge and belief.

Name
(ORIGINAL) H. E. Aab
Position
District Superintendent
Company
Skelly Oil Company
Date
August 27, 1965

I hereby certify that the well location shown on this plat was plotted from field notes of actual surveys made by me or under my supervision, and that the same is true and correct to the best of my knowledge and belief.

Date Surveyed
AUGUST 23, 1965

Registered Professional Engineer and/or Land Surveyor

John W. West
Certificate No. **676**

