

NO. OF COPIES RECEIVED	
DISTRIBUTION	
SANTA FE	
FILE	
U.S.G.S.	
LAND OFFICE	
OPERATOR	

NEW MEXICO OIL CONSERVATION COMMISSION

Form C-101
Revised 1-1-65

SEP 23 9 55 AM '65

5A. Indicate Type of Lease STATE <input checked="" type="checkbox"/> FEE <input type="checkbox"/>
5. State Oil & Gas Lease No. 00 - 172
7. Unit Agreement Name Hobbs
8. Form or Lease Name Hobbs
9. Well No. 1
10. Field and Pool, or Wildcat Chavezco - San Andres
12. County Roosevelt
19. Proposed Depth 4500
19A. Formation San Andres
20. Rotary or C.T. Rotary
21. Elevations (Show whether DF, RT, etc.) Unknown
21A. Kind & Status Plug Bond Blanket Bond No. 1253688 \$100000 w/ Fed Ins. Co.
21B. Drilling Contractor Unknown
22. Approx. Date Work will start 10/1/65

APPLICATION FOR PERMIT TO DRILL, DEEPEN, OR PLUG BACK

1a. Type of Work DRILL <input checked="" type="checkbox"/> DEEPEN <input type="checkbox"/> PLUG BACK <input type="checkbox"/>
b. Type of Well OIL WELL <input checked="" type="checkbox"/> GAS WELL <input type="checkbox"/> OTHER <input type="checkbox"/> SINGLE ZONE <input type="checkbox"/> MULTIPLE ZONE <input type="checkbox"/>
2. Name of Operator Skelly Oil Company
3. Address of Operator Box 730 - Hobbs, New Mexico
4. Location of Well UNIT LETTER K LOCATED 1980 FEET FROM THE South LINE AND 1980 FEET FROM THE West LINE OF SEC. 35 TWP. 7-S R. 35-E NMPM
21. Elevations (Show whether DF, RT, etc.) Unknown

PROPOSED CASING AND CEMENT PROGRAM

SIZE OF HOLE	SIZE OF CASING	WEIGHT PER FOOT	SETTING DEPTH	SACKS OF CEMENT	EST. TOP
11	8-5/8	24	375	250	Surface
7 - 7/8	4-1/2	10.5	4500	350	3750

The pump and plug process will be used on cementing both strings of casing and cement will be circulated on the 8-5/8" OD surface casing. The 4-1/2" OD casing will be perforated and the San Andres zone treated with approx 2000 gal reg acid, 30000 gal of oil and 30000# 20/40 sand.

APPROVAL VALID
FOR 90 DAYS UNLESS
DRILLING COMMENCED,
EXPIRES **11/21/65**

IN ABOVE SPACE DESCRIBE PROPOSED PROGRAM: IF PROPOSAL IS TO DEEPEN OR PLUG BACK, GIVE DATA ON PRESENT PRODUCTIVE ZONE AND PROPOSED NEW PRODUCTIVE ZONE. GIVE BLOWOUT PREVENTER PROGRAM, IF ANY.

I hereby certify that the information above is true and complete to the best of my knowledge and belief.

Signed **(ORIGINAL SIGNED) H. E. Aab** Title **District Superintendent** Date **9/23/65**
(This space for State Use)

APPROVED BY _____ TITLE _____ DATE _____
CONDITIONS OF APPROVAL, IF ANY:

NEW MEXICO OIL CONSERVATION COMMISSION
WELL LOCATION AND ACREAGE DEDICATION PLAT

Form C-102
Supersedes C-128
Effective 1-1-65

All distances must be from the outer boundaries of the Section.

Operator SKELLY OIL COMPANY			Lease HOBBS V			Well No. 956-1
Unit Letter K	Section 35	Township 7 SOUTH	Range 35 EAST	County ROOSEVELT		SEP 23 9 56 AM '65
Actual Footage Location of Well: 1980 feet from the SOUTH line and 1980 feet from the XXXX West line						
Ground Level Elev.	Producing Formation San Andres		Pool Chavero	Dedicated Acreage: 40 Acres		

1. Outline the acreage dedicated to the subject well by colored pencil or hachure marks on the plat below.
2. If more than one lease is dedicated to the well, outline each and identify the ownership thereof (both as to working interest and royalty).
3. If more than one lease of different ownership is dedicated to the well, have the interests of all owners been consolidated by communitization, unitization, force-pooling, etc?

☐ Yes ☐ No If answer is "yes," type of consolidation _____

If answer is "no," list the owners and tract descriptions which have actually been consolidated. (Use reverse side of this form if necessary.) _____

No allowable will be assigned to the well until all interests have been consolidated (by communitization, unitization, forced-pooling, or otherwise) or until a non-standard unit, eliminating such interests, has been approved by the Commission.

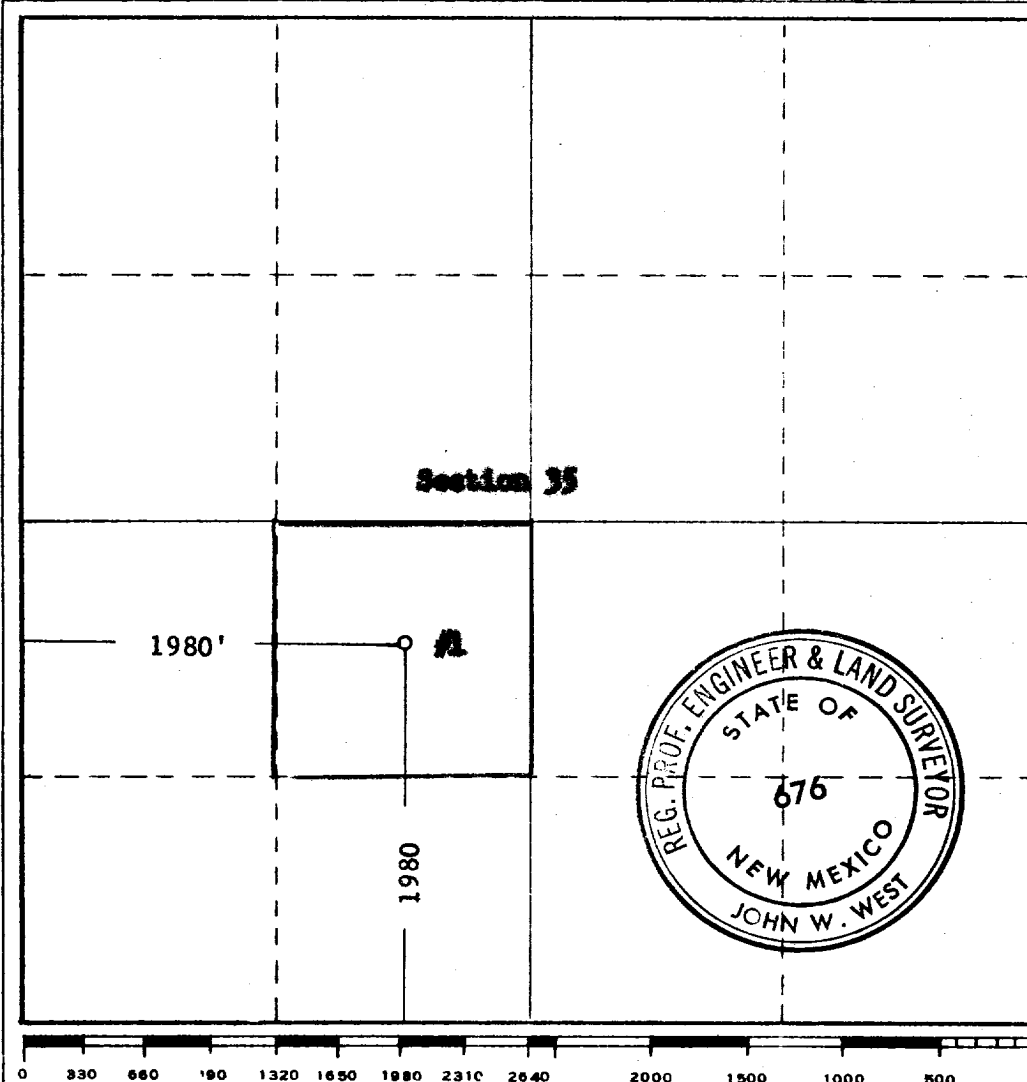

CERTIFICATION

I hereby certify that the information contained herein is true and complete to the best of my knowledge and belief.

Name (ORIGINAL SIGNED) **H. E. Aab**

Position
District Superintendent

Company
Skelly Oil Company

Date
9/23/65

I hereby certify that the well location shown on this plat was plotted from field notes of actual surveys made by me or under my supervision, and that the same is true and correct to the best of my knowledge and belief.

Date Surveyed
SEPT. 21, 1965

Registered Professional Engineer and/or Land Surveyor

Certificate No. **676**