

UNITED STATES
DEPARTMENT OF THE INTERIOR
GEOLOGICAL SURVEY

NM OIL CONS. COMMISSION
Other instructions on re-
verse side
Artesia, NM 88210

Form approved.
Budget Bureau No. 42-R1424.

5. LEASE DESIGNATION AND SERIAL NO.

LC-060521

6. IF INDIAN, ALLOTTEE OR TRIBE NAME

7. UNIT AGREEMENT NAME

8. FARM OR LEASE NAME

Perry Federal

9. WELL NO.

2

10. FIELD AND POOL, OR WILDCAT

Prairie San Andres, South

11. SEC., T., R., M., OR BLK. AND
SURVEY OR AREA

Sec. 17-T8S-R36E

12. COUNTY OR PARISH

Roosevelt

13. STATE

New Mexico

1. OIL ☒ GAS ☐
WELL WELL OTHER

2. NAME OF OPERATOR

J. M. Huber Corporation

3. ADDRESS OF OPERATOR

1900 Wilco Bldg., Midland, Texas 79701-4480

4. LOCATION OF WELL (Report location clearly and in accordance with any State requirements.*
See also space 17 below.)
At surface

660' FSL, 660' FEL

14. PERMIT NO.

15. ELEVATIONS (Show whether DF, RT, GR, etc.)

4112' GR

16. Check Appropriate Box To Indicate Nature of Notice, Report, or Other Data

NOTICE OF INTENTION TO:

TEST WATER SHUT-OFF ☐

FRACTURE TREAT ☐

SHOOT OR ACIDIZE ☐

REPAIR WELL ☐

(Other)

PULL OR ALTER CASING ☐

MULTIPLE COMPLETE ☐

ABANDON* ☒

CHANGE PLANS ☐

SUBSEQUENT REPORT OF:

WATER SHUT-OFF ☐

FRACTURE TREATMENT ☐

SHOOTING OR ACIDIZING ☐

(Other)

REPAIRING WELL ☐

ALTERING CASING ☐

ABANDONMENT* ☐

(NOTE: Report results of multiple completion on Well
Completion or Recompletion Report and Log form.)

17. DESCRIBE PROPOSED OR COMPLETED OPERATIONS (Clearly state all pertinent details, and give pertinent dates, including estimated date of starting any proposed work. If well is directionally drilled, give subsurface locations and measured and true vertical depths for all markers and zones pertinent to this work.)*

See attached wellbore diagrams showing current status and proposed P&A procedure.

PHONE: 915 682-3794

18. I hereby certify that the foregoing is true and correct

SIGNED

[Signature]

TITLE District Production Manager

DATE May 24, 1984

(This space for Federal or State office use)

APPROVED BY

S/Phil Kirk

TITLE

DATE

5-31-84

CONDITIONS OF APPROVAL, IF ANY:

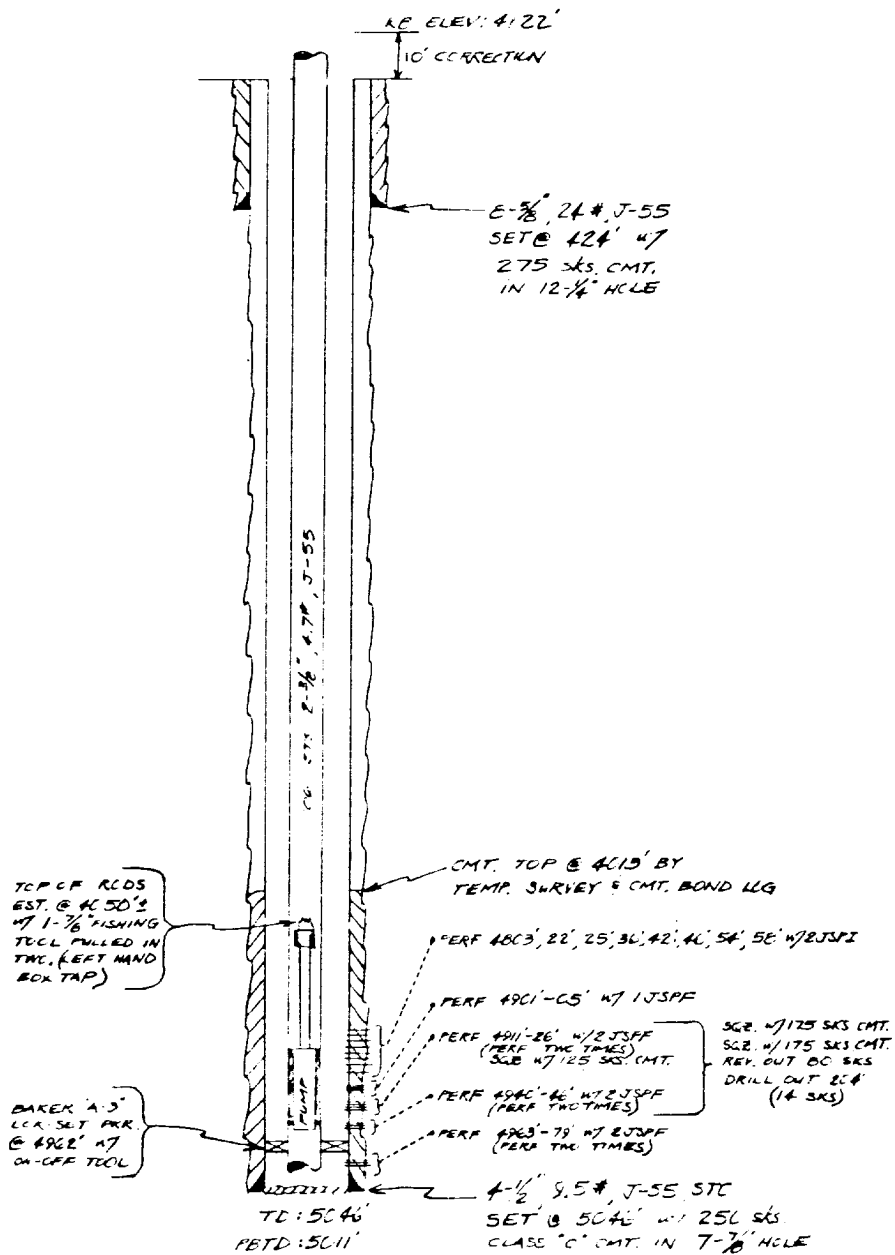

PERRY FEDERAL NO 2
PRAIRIE SOUTH, SAN ANDRES
ROOSEVELT COUNTY, NEW MEXICO

CURRENT STATUS

WELL: 12/19/03

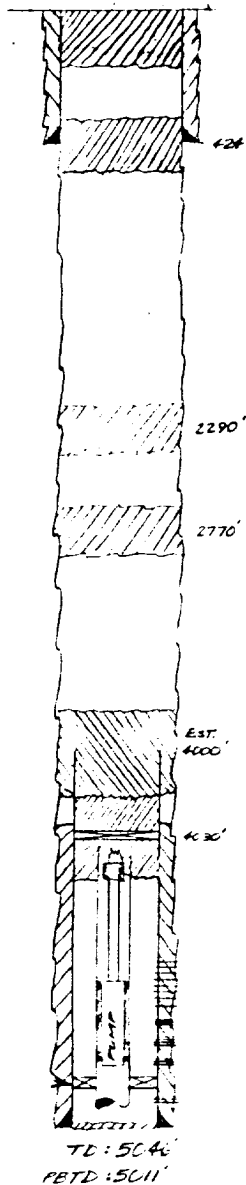

PROPOSED ABANDONMENT PROCEDURE
Perry Federal No. 2
Roosevelt County, New Mexico

1. Cut tubing off at 4040' and pull out of hole.
2. Set cement retainer in 4 1/2" casing at 4030'.
3. Squeeze ~~50' (4.5 cu. ft.)~~ of cement below retainer and spot 50' (4.5 cu. ft.) on top of retainer. 25 ft AGL
4. Cut off and salvage as much 4 1/2" casing as possible. Estimated recovery is 4000'.
5. Spot a 100' (34 cu. ft.) cement plug across 4 1/2" casing stub.
6. Spot a 100' (34 cu. ft.) cement plug across the top of the Yates @ 2770'.
7. Spot a 100' (34 cu. ft.) cement plug across the anhydrite at top of salt at 2290'.
8. Spot a 100' (34 cu. ft.) cement plug across 8-5/8" casing shoe at 424'.
9. Set a 50' (18 cu. ft.) cement plug in 8-5/8" csg. at the surface.
10. Load hole with salt gel between cement plugs.

PERRY FEDERAL NO 2
PRAIRIE SOUTH, SAN ANDRES
ROOSEVELT COUNTY, NEW MEXICO

PROPOSED P&A

RECEIVED BY
JUN 01 1984
O. C. D.
ARTESIA, OFFICE

RECEIVED
JUN 4 1984
O. C. D.
HOBBS OFFICE