

UNITED STATES
DEPARTMENT OF THE INTERIOR
GEOLOGICAL SURVEY

USE IN DUPLICATION
OF INSTRUCTIONS ON RE-
VERSE SIDE

FORM APPROVED
BUREAU OF LANDS NO. 12-11-51

5. LEASE DESIGNATION AND SERIAL NO.

NM 0127782

6. IF INDIAN, ALLOTTEE OR TRIBE NAME

7. UNIT AGREEMENT NAME

8. FARM OR LEASE NAME

Federal 27

9. WELL NO.

2

10. FIELD AND POOL, OR WILDCAT

CHANGING SAN A. J. J.

11. SEC., T., R., M., OR BLM. AND
SURVEY OR AREA

27-TTS-B334-NM 0127782

12. COUNTY OR PARISH 13. STATE

Roosevelt N.M.

SUNDRY NOTICES AND REPORTS ON WELLS

(Do not use this form for proposals to drill or to deepen or plug back to a different reservoir.
Use "APPLICATION FOR PERMIT—" for such proposals.)

1. OIL WELL ☒ GAS WELL ☐ OTHER ☐

2. NAME OF OPERATOR

KERR COUNTY LAND CO.

3. ADDRESS OF OPERATOR

418 FIRST STATE BANK BLDG MIDLAND, TEXAS

4. LOCATION OF WELL (Report location clearly and in accordance with any State requirements.
See also space 17 below.)
At surface

1900' ENL: 1900' FEL Sec 27 (Unit G SW 1/4, NE 1/4)

14. PERMIT NO.

15. ELEVATIONS (Show whether of, RT, OR, etc.)

4389.9 GR.

16. Check Appropriate Box To Indicate Nature of Notice, Report, or Other Data

NOTICE OF INTENTION TO:

SUBSEQUENT REPORT OF:

TEST WATER SHUT-OFF

PULL OR ALTER CASING

WATER SHUT-OFF

REPAIRING WELL

FRACTURE TREAT

MULTIPLE COMPLETE

FRACTURE TREATMENT

ALTERING CASING

SHOOT OR ACIDIZE

ABANDON*

SHOOTING OR ACIDIZING

ABANDONMENT*

REPAIR WELL

CHANGE PLANS

(Other)

(NOTE: Report results of multiple completion on Well
Completion or Recompletion Report and Log form.)

17. DESCRIBE PROPOSED OR COMPLETED OPERATIONS (Clearly state all pertinent details, and give pertinent dates, including estimated date of starting any
proposed work. If well is directionally drilled, give subsurface locations and measured and true vertical depths for all markers and zones per-
tinent to this work.)*

SPUD: 4:30PM 6-23-66

6-25-66 RAN 62 JTS 7" 20" CASING SET AT 1850'

Cemented w/250 SK Incon plus 8% SCL AND 100 SK Incon

WEAT + 2% CaCl₂. Plug DOWN 4:00 AM. CEMENT CIRCULATED

TO SURFACE.

6-26-66 TESTED CASING TO 1000 PSI for 30 minutes

HELD OK

18. I hereby certify that the foregoing is true and correct

SIGNED Harold R. Korman

TITLE District Accountant

DATE 6/24/66

(This space for Federal or State office use)

APPROVED BY

TITLE

DATE

CONDITIONS OF APPROVAL, IF ANY:

APPROVED

*See Instructions on Reverse Side

JUN 29 1966

J. L. GORDON
ACTING DISTRICT ENGINEER

UNITED STATES
DEPARTMENT OF THE INTERIOR
GEOLOGICAL SURVEY

SUBJECT OF COMPLAINT
(Other instructions on reverse side)

Form Approved
Budget Bureau No. 43-10424
5. LEASE DESIGNATION AND SERIAL NO.

NM 0127782

SUNDRY NOTICES AND REPORTS ON WELLS

(Do not use this form for proposals to drill or to deepen or plug a well to a different reservoir. Use "APPLICATION FOR PERMIT TO DRILL" for such proposals.)

1. OIL WELL <input checked="" type="checkbox"/> GAS WELL <input type="checkbox"/> OTHER <input type="checkbox"/>	6. IF INDIAN, ALLOTTEE OR TRIBE NAME
2. NAME OF OPERATOR LESEN COUNTY LAND COMPANY	7. UNIT AGREEMENT NAME
3. ADDRESS OF OPERATOR 418 FIRST STATE BANK BLDG. MIDLAND, TEXAS	8. FARM OR LEASE NAME FEDERAL 27
4. LOCATION OF WELL (Report location clearly and in accordance with any State requirements. See also space 17 below.) At surface 1980' FNL & FEL SEC 27 (UNIT G SW1/4, NE1/4)	9. WELL NO. 2
14. PERMIT NO.	10. FIELD AND POOL, OR WILDCAT CHARLES SAN ANTONIO
15. ELEVATIONS (Show whether DT, ST, GR, etc.) To be furnished later	11. SEC., T., R., M., G. BLK. AND SURVEY OR ALTA 22-T7S-RESE NMFA
	12. COUNTY OR PARISH ROOSEVELT
	13. STATE N.M.

16. Check Appropriate Box To Indicate Nature of Notice, Report, or Other Data

NOTICE OF INTENTION TO:		SUBSEQUENT REPORT OF:	
TEST WATER SHUT-OFF <input type="checkbox"/>	PULL OR ALTER CASING <input type="checkbox"/>	WATER SHUT-OFF <input type="checkbox"/>	REPAIRING WELL <input type="checkbox"/>
FRACTURE TREAT <input type="checkbox"/>	MULTIPLE COMPLETE <input type="checkbox"/>	FRACTURE TREATMENT <input type="checkbox"/>	ALTERING CASING <input type="checkbox"/>
SHOOT OR ACIDIZE <input type="checkbox"/>	ABANDON* <input type="checkbox"/>	SHOOTING OR ACIDIZING <input type="checkbox"/>	ABANDONMENT* <input type="checkbox"/>
REPAIR WELL <input type="checkbox"/>	CHANGE PLANS <input checked="" type="checkbox"/>	(Other) <input type="checkbox"/>	

(NOTE: Report results of multiple completion or Well Completion or Recompletion Report and Log Again.)

17. DESCRIBE PROPOSED OR COMPLETED OPERATIONS (Clearly state all pertinent details, and give pertinent dates, including estimated date of starting any proposed work. If well is directionally drilled, give subsurface locations and measured and true vertical depths for all markers and notes pertinent to this work.)*

1. Drill 8 3/4" hole to 1850'±. Cement 7" casing to surface w/ 250 sx Incor cement plus 8% gel. Tail in w/ 100sx Incor treated w/ 20% CaCl₂. Test casing to 1000 psi for 30 mins.
2. Drill 6 1/4" hole to 4400'± T.D. Run logs. Cement 4 1/2" casing at 4400' w/ 230 sx Incor plus 8% gel saturated salt cement. Tail in w/ 100 sx Incor saturated salt cement.
3. Perforate & stimulate for commercial production

18. I hereby certify that the foregoing is true and correct
SIGNED C. J. Eaton TITLE DISTRICT ENGINEER DATE 6-13-66

(This space for Federal or State office use)

APPROVED BY _____ TITLE _____ DATE _____
CONDITIONS OF APPROVAL, IF ANY:

*See Instructions on Reverse Side

APPROVED
JUN 16 1966
A. H. BROWN
DISTRICT ENGINEER

UNITED STATES
DEPARTMENT OF THE INTERIOR
GEOLOGICAL SURVEY
HOLDS OFFICE O. C. C.

APPLICATION FOR PERMIT TO DRILL, DEEPEN, OR PLUG BACK

1a. TYPE OF WORK <input checked="" type="checkbox"/> DRILL <input type="checkbox"/> DEEPEN <input type="checkbox"/> PLUG BACK			5. LEASE DESIGNATION AND SERIAL NO. NM 0127782	
b. TYPE OF WELL OIL WELL <input checked="" type="checkbox"/> GAS WELL <input type="checkbox"/> OTHER <input type="checkbox"/> SINGLE ZONE <input checked="" type="checkbox"/> MULTIPLE ZONE <input type="checkbox"/>			6. IF INDIAN, ALLOTTEE OR TRIBE NAME -	
2. NAME OF OPERATOR Kern County Land Company			7. UNIT AGREEMENT NAME -	
3. ADDRESS OF OPERATOR 418 First State Bank Bldg. Midland, Texas 79701			8. FARM OR LEASE NAME Federal 27	
4. LOCATION OF WELL (Report location clearly and in accordance with any State requirements.) At surface 1980' FNL & FEL Sec. 27 (Unit G SW/4, NE/4) At proposed prod. zone			9. WELL NO. 2	
14. DISTANCE IN MILES AND DIRECTION FROM NEAREST TOWN OR POST OFFICE* Approx. 16 miles N&W of Milnesand, New Mexico			10. FIELD AND POOL, OR WILDCAT Chaveroo-San Andres	
15. DISTANCE FROM PROPOSED* LOCATION TO NEAREST PROPERTY OR LEASE LINE, FT. (Also to nearest drilg. unit line, if any)			11. SEC., T., R., M., OR BLK. AND SURVEY OR AREA Sec. 27, T7s R33E, NMPM	
16. NO. OF ACRES IN LEASE 520			12. COUNTY OR PARISH Roosevelt	
17. NO. OF ACRES ASSIGNED TO THIS WELL 40			13. STATE New Mexico	
18. DISTANCE FROM PROPOSED LOCATION* TO NEAREST WELL, DRILLING, COMPLETED, OR APPLIED FOR, ON THIS LEASE, FT.			20. ROTARY OR CABLE TOOLS Rotary	
21. ELEVATIONS (Show whether DF, RT, GR, etc.) To be furnished later			22. APPROX. DATE WORK WILL START* April 1966	

PROPOSED CASING AND CEMENTING PROGRAM

SIZE OF HOLE	SIZE OF CASING	WEIGHT PER FOOT	SETTING DEPTH	QUANTITY OF CEMENT
11-12 1/4"	8 5/8"	24	430'	Circulate
7 7/8"	4 1/2"	9.5	4500"	Fill 600' above pay.

Drill well to total depth. Run logs and evaluate well. Run and cement casing. Perforate and stimulate well as necessary for commercial production.

IN ABOVE SPACE DESCRIBE PROPOSED PROGRAM: If proposal is to deepen or plug back, give data on present productive zone and proposed new productive zone. If proposal is to drill or deepen directionally, give pertinent data on subsurface locations and measured and true vertical depths. Give blowout preventer program, if any.

SIGNED C. F. Eaton TITLE District Engineer DATE 3-31-66

(This space for Federal or State office use)

PERMIT NO. _____ APPROVAL DATE _____

APPROVED BY _____ TITLE _____

CONDITIONS OF APPROVAL, IF ANY:

*See Instructions On Reverse Side

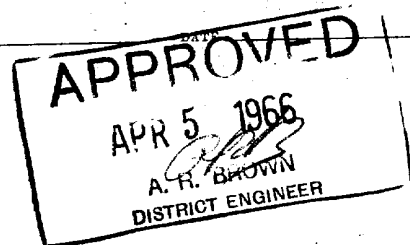

NEW MEXICO OIL CONSERVATION COMMISSION
WELL LOCATION AND ACREAGE DEDICATION PLAT

Form C-102
Supersedes C-128
Effective 1-1-65

All distances must be from the quarter boundaries of the Section.

Operator KERN COUNTY LAND CO.			Lease APR 12 FIDELITY 116'66		Well No. 2
Unit Letter G	Section 27	Township 7 SOUTH	Range 33 EAST	County ROOSEVELT	
Actual Footage Location of Well: 1980 feet from the NORTH line and 1980 feet from the EAST line					
Ground Level Elev.	Producing Formation SAN ANDRES	Pool CHAVEROO - SAN ANDRES	Dedicated Acreage: 40-SW 1/4 OF NE 1/4 Acres		

1. Outline the acreage dedicated to the subject well by colored pencil or hachure marks on the plat below.
2. If more than one lease is dedicated to the well, outline each and identify the ownership thereof (both as to working interest and royalty).
3. If more than one lease of different ownership is dedicated to the well, have the interests of all owners been consolidated by communitization, unitization, force-pooling, etc?

☐ Yes ☐ No If answer is "yes," type of consolidation

If answer is "no," list the owners and tract descriptions which have actually been consolidated. (Use reverse side of this form if necessary.)

No allowable will be assigned to the well until all interests have been consolidated (by communitization, unitization, forced-pooling, or otherwise) or until a non-standard unit, eliminating such interests, has been approved by the Commission.

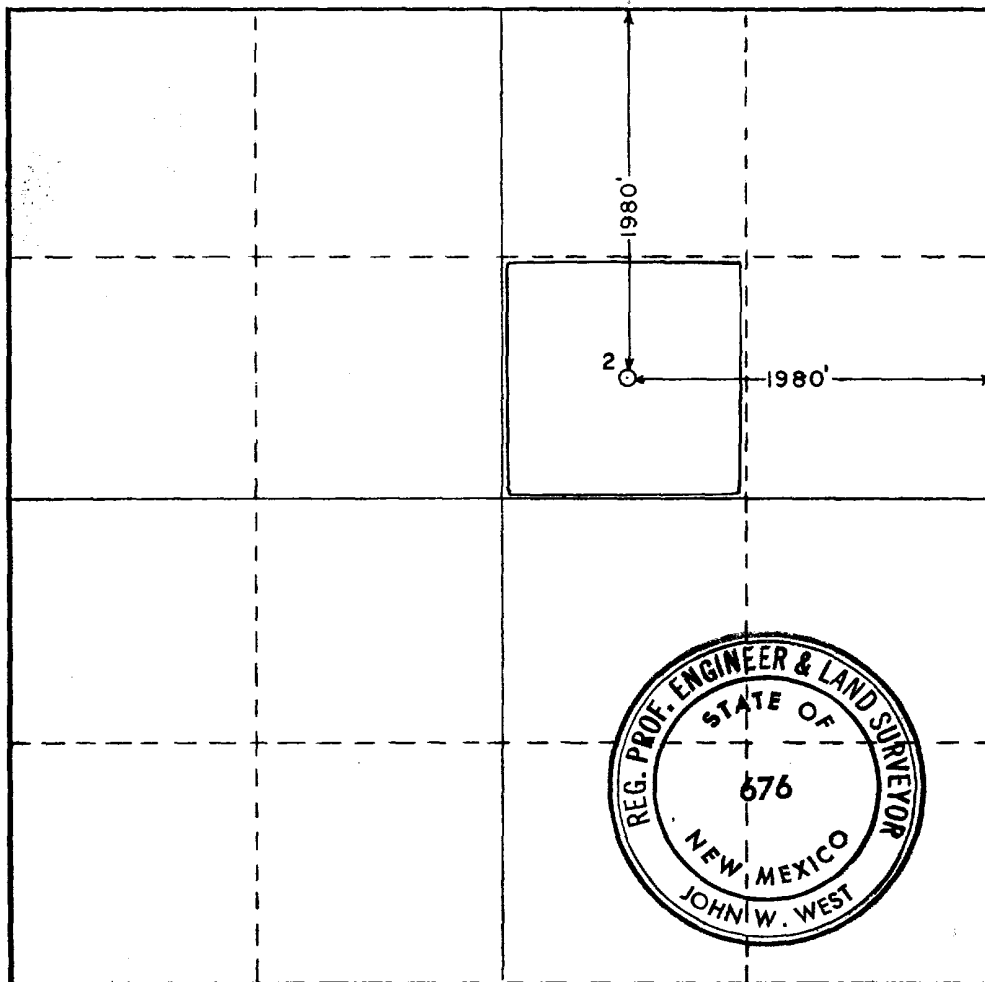

CERTIFICATION

I hereby certify that the information contained herein is true and complete to the best of my knowledge and belief.

Name Ronald D. Yancy
Position Dist. Prod. Supt.
Company Kern County Land Co.
Date 4-1-66

I hereby certify that the well location shown on this plat was plotted from field notes of actual surveys made by me or under my supervision, and that the same is true and correct to the best of my knowledge and belief.

Date Surveyed

MARCH 31, 1966

Registered Professional Engineer
and/or Land Surveyor

John W. West
Certificate No.

NM PE & LS 676

