

SUNDRY NOTICES AND REPORTS ON WELLS

(Do not use this form for proposals to drill or to deepen or plug back to a different reservoir.
Use "APPLICATION FOR PERMIT—" for such proposals.)

1. OIL WELL <input checked="" type="checkbox"/> GAS WELL <input type="checkbox"/> OTHER <input type="checkbox"/>		7. UNIT AGREEMENT NAME Milnesand Unit
2. NAME OF OPERATOR Breck Operating Corp.		8. FARM OR LEASE NAME
3. ADDRESS OF OPERATOR P.O. Box 911, Breckenridge, Texas 76024		9. WELL NO. 213
4. LOCATION OF WELL (Report location clearly and in accordance with any State requirements.* See also space 17 below.) At surface Unit Letter "D", 860' FNL & 660' FWL		10. FIELD AND POOL, OR WILDCAT Milnesand (San Andres)
14. PERMIT NO.		11. SEC., T., R., M., OR BLK. AND SURVEY OR AREA Sec. 20, T-8S, R-35E
15. ELEVATIONS (Show whether DF, RT, GR, etc.) 4210' GR		12. COUNTY OR PARISH Roosevelt
		13. STATE New Mexico

16. Check Appropriate Box To Indicate Nature of Notice, Report, or Other Data

NOTICE OF INTENTION TO:

TEST WATER SHUT-OFF

FRACTURE TREAT

SHOOT OR ACIDIZE

REPAIR WELL

(Other)

PULL OR ALTER CASING

MULTIPLE COMPLETE

ABANDON*

CHANGE PLANS

SUBSEQUENT REPORT OF:

WATER SHUT-OFF

FRACTURE TREATMENT

SHOOTING OR ACIDIZING

(Other) Temporarily Abandon

REPAIRING WELL

ALTERING CASING

ABANDONMENT*

(Note: Report results of multiple completion on Well Completion or Recompletion Report and Log form.)

17. DESCRIBE PROPOSED OR COMPLETED OPERATIONS (Clearly state all pertinent details, and give pertinent dates, including estimated date of starting any proposed work. If well is directionally drilled, give subsurface locations and measured and true vertical depths for all markers and zones pertinent to this work.)

5/11/88: MIRU General Petroleum pump truck. Load hole & pressure up on casing to 540#. Bled to 400# in 30 min. Had problems with wellhead leaking. Casing O.K.

RECEIVED
MAY 16 8 28 AM '88
BUREAU OF LAND MANAGEMENT
ROSWELL RESOURCE AREA

18. I hereby certify that the foregoing is true and correct

SIGNED

Wm G. DuncanTITLE Petroleum EngineerDATE 5/12/88

(This space for Federal or State office use)

APPROVED BY

CONDITIONS OF APPROVAL, IF ANY:

TITLE

ACCEPTED FOR RECORD
PETER W. CHESTER

MAY 19 1988

BUREAU OF LAND MANAGEMENT
ROSWELL RESOURCE AREA

*See Instructions on Reverse Side

Title 18 U.S.C. Section 1001, makes it a crime for any person knowingly and willfully to make to any department or agency of the United States any false, fictitious or fraudulent statements or representations as to any matter within its jurisdiction.

RECEIVED

MAY 24 1988

OCD
HOURS OFFICE

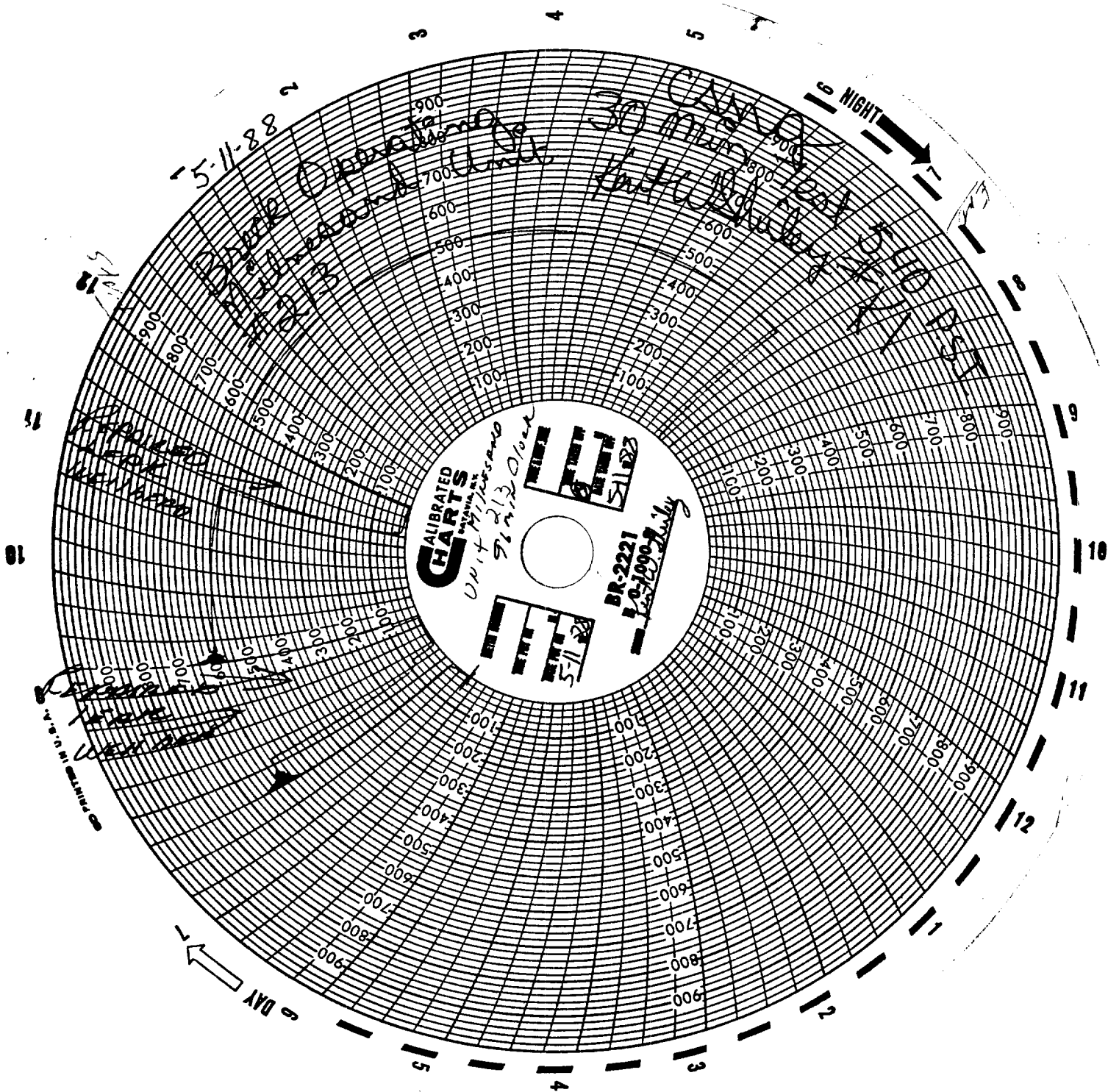

RECEIVED

MAY 24 1968

U.S. DEPARTMENT OF AGRICULTURE