

UNITED STATES  
DEPARTMENT OF THE INTERIOR  
GEOLOGICAL SURVEY

## APPLICATION FOR PERMIT TO DRILL, DEEPEN, OR PLUG BACK

1a. TYPE OF WORK DRILL <input checked="" type="checkbox"/> DEEPEN <input type="checkbox"/> PLUG BACK <input type="checkbox"/>			5. LEASE DESIGNATION AND SERIAL NO. New Mexico 050477	
b. TYPE OF WELL OIL WELL <input checked="" type="checkbox"/> GAS WELL <input type="checkbox"/> OTHER <input type="checkbox"/>			6. IF INDIAN, ALLOTTEE OR TRIBE NAME	
2. NAME OF OPERATOR OLEN F. FEATHERSTONE II TRUST			7. UNIT AGREEMENT NAME	
3. ADDRESS OF OPERATOR Rm 236 Petroleum Building, Roswell, N. Mexico 88201			8. FARM OR LEASE NAME Federal	
4. LOCATION OF WELL (Report location clearly and in accordance with any State requirements.) At surface 1980' FNL, 1980' FEL, Section 13, T7S, R33E, NMPM At proposed prod. zone			9. WELL NO. #1	
14. DISTANCE IN MILES AND DIRECTION FROM NEAREST TOWN OR POST OFFICE* 15 Miles NW Milnesand, New Mexico			10. FIELD AND POOL, OR WILDCAT Undesignated	
15. DISTANCE FROM PROPOSED* LOCATION TO NEAREST PROPERTY OR LEASE LINE, FT. (Also to nearest drlg. unit line, if any)			11. SEC., T., R., M., OR BLK. AND SURVEY OR AREA Sec. 13	
16. NO. OF ACRES IN LEASE 80			12. COUNTY OR PARISH Roosevelt	
17. NO. OF ACRES ASSIGNED TO THIS WELL 40			13. STATE N.Mex.	
18. DISTANCE FROM PROPOSED* LOCATION TO NEAREST WELL, DRILLING, COMPLETED, OR APPLIED FOR, ON THIS LEASE, FT. 4400'			20. ROTARY OR CABLE TOOLS Rotary	
21. ELEVATIONS (Show whether DF, RT, GR, etc.) 4327' GR			22. APPROX. DATE WORK WILL START* Oct. 1, 1966	

## 23. PROPOSED CASING AND CEMENTING PROGRAM

SIZE OF HOLE	SIZE OF CASING	WEIGHT PER FOOT	SETTING DEPTH	QUANTITY OF CEMENT
11"	8-5/8"	24#	360'	300 sacks
7-7/8"	5-1/2"	14#	4300'	150 sacks

Intend to drill 7-7/8" Hole from base of surface pipe (360') to T.D., estimated at 4300' including one or two cored intervals and log open hole. If justified, will set 5-1/2" to T.D. cement, perforate and treat as required.

Attached is Designation of Operator executed by Olen F. Featherstone.

IN ABOVE SPACE DESCRIBE PROPOSED PROGRAM: If proposal is to deepen or plug back, give data on present productive zone and proposed new productive zone. If proposal is to drill or deepen directionally, give pertinent data on subsurface locations and measured and true vertical depths. Give blowout preventer program, if any.

24. SIGNED Charles W. Hicks TITLE Co-Trustee DATE SEPT. 23, 1966  
(This space for Federal or State office use)

PERMIT NO. \_\_\_\_\_ APPROVAL DATE \_\_\_\_\_  
APPROVED BY \_\_\_\_\_ TITLE \_\_\_\_\_  
CONDITIONS OF APPROVAL, IF ANY:

\*See Instructions On Reverse Side

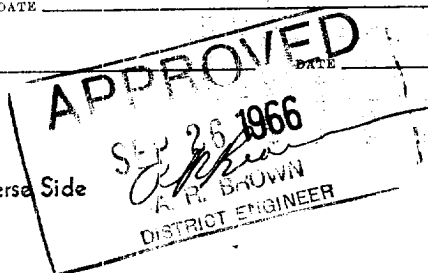

NEW MEXICO OIL CONSERVATION COMMISSION  
WELL LOCATION AND ACREAGE DEDICATION PLAT

Form C-102  
Supersedes C-128  
Effective 1-1-65

All distances must be from the outer boundaries of the Section.

Operator <b>OLEN FEATHERSTONE II TRUST</b>			Lease <b>FEDERAL</b>			Well No. <b>1</b>		
Unit Letter <b>G</b>	Section <b>13</b>	Township <b>7 SOUTH</b>	Range <b>33 EAST</b>	County <b>ROOSEVELT</b>				
Actual Footage Location of Well: <b>1980</b> feet from the <b>NORTH</b> line and <b>1980</b> feet from the <b>EAST</b> line								
Ground Level Elev. <b>4327.3</b>	Producing Formation <b>San Andres</b>		Pool <b>Chaveroo (Undesignated)</b>			Dedicated Acreage: <b>40</b> Acres		

1. Outline the acreage dedicated to the subject well by colored pencil or hachure marks on the plat below.
2. If more than one lease is dedicated to the well, outline each and identify the ownership thereof (both as to working interest and royalty).
3. If more than one lease of different ownership is dedicated to the well, have the interests of all owners been consolidated by communitization, unitization, force-pooling, etc?  
☐ Yes ☐ No If answer is "yes," type of consolidation \_\_\_\_\_

If answer is "no," list the owners and tract descriptions which have actually been consolidated. (Use reverse side of this form if necessary.) \_\_\_\_\_

No allowable will be assigned to the well until all interests have been consolidated (by communitization, unitization, forced-pooling, or otherwise) or until a non-standard unit, eliminating such interests, has been approved by the Commission.

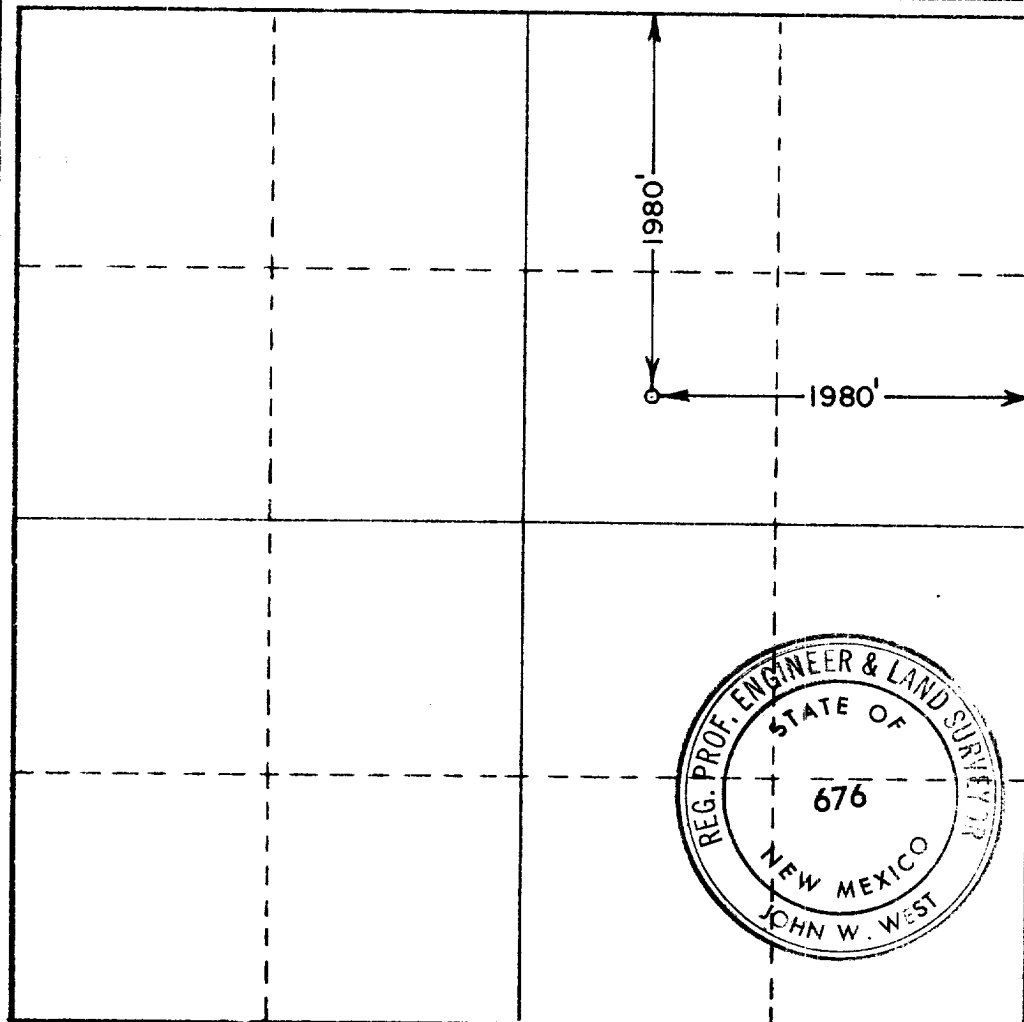

CERTIFICATION

I hereby certify that the information contained herein is true and complete to the best of my knowledge and belief.

*Charles W. Hicks*

Name  
**Charles W. Hicks**

Position  
**Co-Trustee**

Company  
**OLEN F. FEATHERSTONE II TRUST**

Date  
**September 23, 1966**

I hereby certify that the well location shown on this plat was plotted from field notes of actual surveys made by me or under my supervision, and that the same is true and correct to the best of my knowledge and belief.

Date Surveyed  
**SEPTEMBER 21, 1966**

Registered Professional Engineer and/or Land Surveyor

*John W. West*

Certificate No.  
**NM PE & LS No. 676**

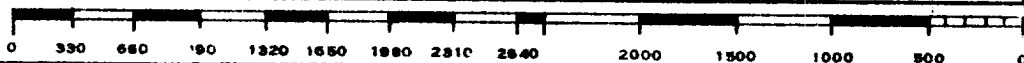

**RECEIVED**  
SEP 22 1966

NEW MEXICO OFFICE