

State "V" #4  
Unit I, Section 30,  
T-7-S, R-34-E  
Chaveroo Field  
Roosevelt County, New Mexico

HOBBS OFFICE O. C. C.  
DEC 15 11 46 AM '66

DEVIATION SURVES

<u>Depth</u>	<u>Degrees of Deviation</u>	<u>Depth</u>	<u>Degrees of Deviaion</u>
374	1/2		
800	1/4		
1267	3/4		
1590	3/4		
2090	1/4		
2300	1		
2786	2-1/2		
3126	1-3/4		
3520	3/4		
3790	3/4		
4074	3/4		
4343	1-1/2		
4418	1-1/2		

AFFIDAVIT

State of Texas

County of Midland

Before me on this day personally appeared A. R. Gibson, known to me to be the person whose name is subscribed to this instrument, who after being duly sworn on Oath states that he represents Tenneco Oil Company in the capacity of District Drilling Foreman and that said report of Deviation Surveys contains no misstatements or inaccuracies and that no pertinent matter has been omitted, and that affiant is duly authorized to make this affidavit.

A. R. Gibson  
A. R. Gibson

Sworn to and subscribed before me this 13th day of December 1966.

Barbara Brown Notary Public in and for Midland County,  
Texas.

My Commission Expires June 1, 1967.

NO. OF COPIES RECEIVED	
DISTRIBUTION	
SANTA FE	
FILE	
U.S.G.S.	
LAND OFFICE	
OPERATOR	

NEW MEXICO OIL CONSERVATION COMMISSION

HOBBS OFFICE  
Nov 15 11 22 AM '66  
Form C-101  
Revised 1-1-65

5A. Indicate Type of Lease	<input checked="" type="checkbox"/> LEASE	FEE <input type="checkbox"/>
5. State Oil & Gas Lease No.	OG 4897	

APPLICATION FOR PERMIT TO DRILL, DEEPEN, OR PLUG BACK

1a. Type of Work			7. Unit Agreement Name		
b. Type of Well DRILL <input checked="" type="checkbox"/> DEEPEN <input type="checkbox"/> PLUG BACK <input type="checkbox"/> OIL WELL <input checked="" type="checkbox"/> GAS WELL <input type="checkbox"/> OTHER <input type="checkbox"/> SINGLE ZONE <input type="checkbox"/> MULTIPLE ZONE <input type="checkbox"/>			8. Farm or Lease Name State "V"		
2. Name of Operator Tenneco Oil Company			9. Well No. 4		
3. Address of Operator P. O. Box 1031 Midland, Texas			10. Field and Pool, or Wildcat Chaveroo San Andres		
4. Location of Well UNIT LETTER <u>I</u> LOCATED <u>2310</u> FEET FROM THE <u>south</u> LINE AND <u>990</u> FEET FROM THE <u>east</u> LINE OF SEC. <u>30</u> TWP. <u>7-s</u> RGE. <u>34-E</u> NMPM			12. County Roosevelt		
21. Elevations (Show whether DF, RT, etc.) Unknown			19. Proposed Depth 4500		20. Rotary or C.T. Rotary
21A. Kind & Status Plug. Bond In effect		21B. Drilling Contractor Cactus Drilg. Co.		22. Approx. Date Work will start Upon approval	

PROPOSED CASING AND CEMENT PROGRAM

SIZE OF HOLE	SIZE OF CASING	WEIGHT PER FOOT	SETTING DEPTH	SACKS OF CEMENT	EST. TOP
11"	8-5/8"	24#	360	Sufficient to Circulate	
7-7/8"	4-1/2"	10.5#	4500	Sufficient to reach base of salt	

See Attached Prognosis

APPROVAL VALID  
FOR 90 DAYS UNLESS  
DRILLING COMMENCED,  
EXPIRES 2-16-67

IN ABOVE SPACE DESCRIBE PROPOSED PROGRAM: IF PROPOSAL IS TO DEEPEN OR PLUG BACK, GIVE BLOWOUT PREVENTER PROGRAM, IF ANY.

I hereby certify that the information above is true and complete to the best of my knowledge and belief.

Signed A. W. Lang A. W. Lang title Dist. Prod. Supt. Date Nov. 14, 1966

(This space for State Use)

APPROVED BY \_\_\_\_\_ DATE \_\_\_\_\_

CONDITIONS OF APPROVAL, IF ANY:

ORIGINAL  
SIGNED BY  
ENGINEER

NEW MEXICO OIL CONSERVATION COMMISSION  
WELL LOCATION AND ACREAGE DEDICATION PLAT

Form C-102  
Supersedes C-128  
Effective 1-1-65

All distances must be from the outer boundary of the Section.

Operator <b>TENNECO OIL COMPANY</b>			Lease <b>STATE V</b>		Well No. <b>4</b>
Unit Letter <b>I</b>	Section <b>30</b>	Township <b>7 SOUTH</b>	Range <b>34 EAST</b>	County <b>ROOSEVELT</b>	
Actual Footage Location of Well: <b>2310</b> feet from the <b>SOUTH</b> line and <b>990</b> feet from the <b>EAST</b> line					
Ground Level Elev. <b>Unknown</b>	Producing Formation <b>San Andres</b>		Pool <b>Chavero</b>	Dedicated Acreage: <b>40</b> Acres	

1. Outline the acreage dedicated to the subject well by colored pencil or hatchure marks on the plat below.
2. If more than one lease is dedicated to the well, outline each and identify the ownership thereof (both as to working interest and royalty).
3. If more than one lease of different ownership is dedicated to the well, have the interests of all owners been consolidated by communitization, unitization, force-pooling, etc?

☐ Yes ☐ No If answer is "yes," type of consolidation \_\_\_\_\_

If answer is "no," list the owners and tract descriptions which have actually been consolidated. (Use reverse side of this form if necessary.) \_\_\_\_\_

No allowable will be assigned to the well until all interests have been consolidated (by communitization, unitization, forced-pooling, or otherwise) or until a non-standard unit, eliminating such interests, has been approved by the Commission.

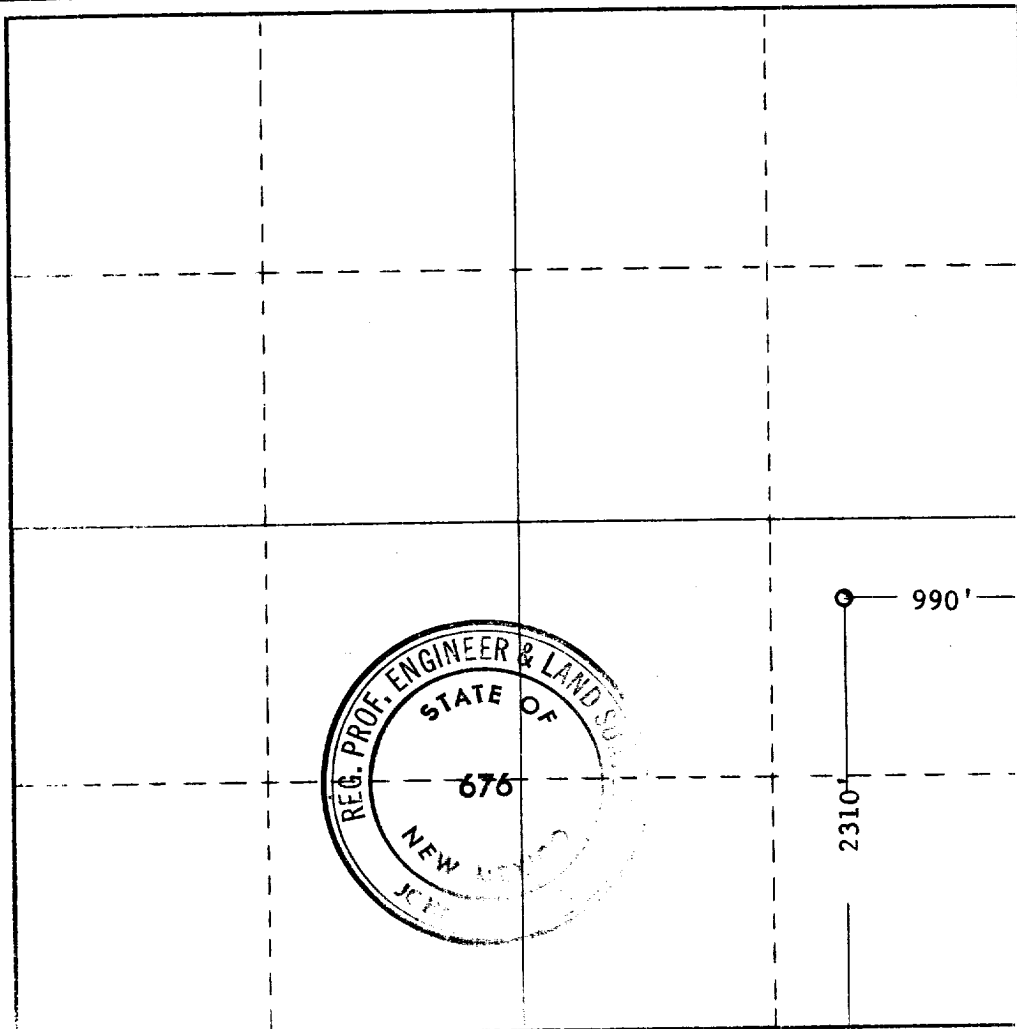

CERTIFICATION

I hereby certify that the information contained herein is true and complete to the best of my knowledge and belief.

Name *A. W. Lang* **A. W. Lang**  
Position **Dist. Prod. Supt.**  
Company **Tenneco Oil Company**  
Date **November 14, 1966**

I hereby certify that the well location shown on this plat was plotted from field notes of actual surveys made by me or under my supervision, and that the same is true and correct to the best of my knowledge and belief.

Date Surveyed **Nov. 12, 1966**

Registered Professional Engineer and/or Land Surveyor

*John W. West*  
**676**

22 MAR 11 57 AM '82

ELF