

NO. OF COPIES RECEIVED	
DISTRIBUTION	
SANTA FE	
FILE	
U.S.G.S.	
LAND OFFICE	
OPERATOR	

NEW MEXICO OIL CONSERVATION COMMISSION
ROBBE OFFICE O. C. C.

Form C-101
Revised 1-1-65

JAN 24 11 33 AM '67

5A. Indicate Type of Lease	
STATE <input checked="" type="checkbox"/>	FEE <input type="checkbox"/>
5. State Oil & Gas Lease No.	

06-1617

APPLICATION FOR PERMIT TO DRILL, DEEPEN, OR PLUG BACK

1a. Type of Work			7. Unit Agreement Name		
b. Type of Well DRILL <input checked="" type="checkbox"/> DEEPEN <input type="checkbox"/> PLUG BACK <input type="checkbox"/> OIL WELL <input checked="" type="checkbox"/> GAS WELL <input type="checkbox"/> OTHER <input type="checkbox"/> SINGLE ZONE <input type="checkbox"/> MULTIPLE ZONE <input type="checkbox"/>			8. Farm or Lease Name		
2. Name of Operator FRANKLIN, ASTON & FAIR, INC.			9. Well No. 2		
3. Address of Operator P. O. Box 1090, Roswell, New Mexico 88201			10. Field or Pool Name Todd Lower San Andres (Undesignated)		
4. Location of Well UNIT LETTER B LOCATED 660 FEET FROM THE North LINE 1980 FEET FROM THE East LINE OF SEC. 30 TWP. 7-S RGE. 36-E NMPM			12. County Roosevelt		
19. Proposed Depth 4300'			19A. Formation San Andres		20. Rotary or C.T. Rotary
21. Elevations (Show whether DF, RT, etc.) 4152.2'		21A. Kind & Status Plug. Bond	21B. Drilling Contractor Verna Drilling Company		22. Approx. Date Work will start February 1, 1967

PROPOSED CASING AND CEMENT PROGRAM

SIZE OF HOLE	SIZE OF CASING	WEIGHT PER FOOT	SETTING DEPTH	SACKS OF CEMENT	EST. TOP
12 1/4"	8 5/8"	24#	275'	150	Circ. to Surface
7 7/8"	5 1/2"	14#	4300'	250	3400'

APPROVAL VALID
FOR 90 DAYS UNLESS
DRILLING COMMENCED
EXPIRES 4-25-67

IN ABOVE SPACE DESCRIBE PROPOSED PROGRAM: IF PROPOSAL IS TO DEEPEN OR PLUG BACK, GIVE DATA ON PRESENT PRODUCTIVE ZONE AND PROPOSED NEW PRODUCTIVE ZONE. GIVE BLOWOUT PREVENTER PROGRAM, IF ANY.

I hereby certify that the information above is true and complete to the best of my knowledge and belief.

Signed Grant M. Smith Title Geologist Date January 23, 1967

(This space for State Use)

APPROVED BY [Signature] TITLE Geologist DATE Jan 24 1967

CONDITIONS OF APPROVAL, IF ANY:

NEW MEXICO OIL CONSERVATION COMMISSION
WELL LOCATION AND ACREAGE DEDICATION PLAT
HOBBS OFFICE O. C. C.
All distances must be from the outer boundaries of the Section.

Form C-102
Supersedes C-128
Effective 1-1-65

Operator FRANKLIN, ASTON AND FAIR		Lease VAL STAGE JAN 24 11 33 AM '67		Well No. 2
Unit Letter B	Section 30	Township 7 SOUTH	Range 36 EAST	County ROOSEVELT

Actual Footage Location of Well:

660 feet from the NORTH line and 1980 feet from the EAST line			
Ground Level Elev. 4152.2	Producing Formation San Andres	Pool Todd Lower San Andres	Dedicated Acreage: 80 Acres

1. Outline the acreage dedicated to the subject well by colored pencil or hachure marks on the plat below.
2. If more than one lease is dedicated to the well, outline each and identify the ownership thereof (both as to working interest and royalty).
3. If more than one lease of different ownership is dedicated to the well, have the interests of all owners been consolidated by communitization, unitization, force-pooling, etc?

☐ Yes ☐ No If answer is "yes," type of consolidation _____

If answer is "no," list the owners and tract descriptions which have actually been consolidated. (Use reverse side of this form if necessary.) _____

No allowable will be assigned to the well until all interests have been consolidated (by communitization, unitization, forced-pooling, or otherwise) or until a non-standard unit, eliminating such interests, has been approved by the Commission.

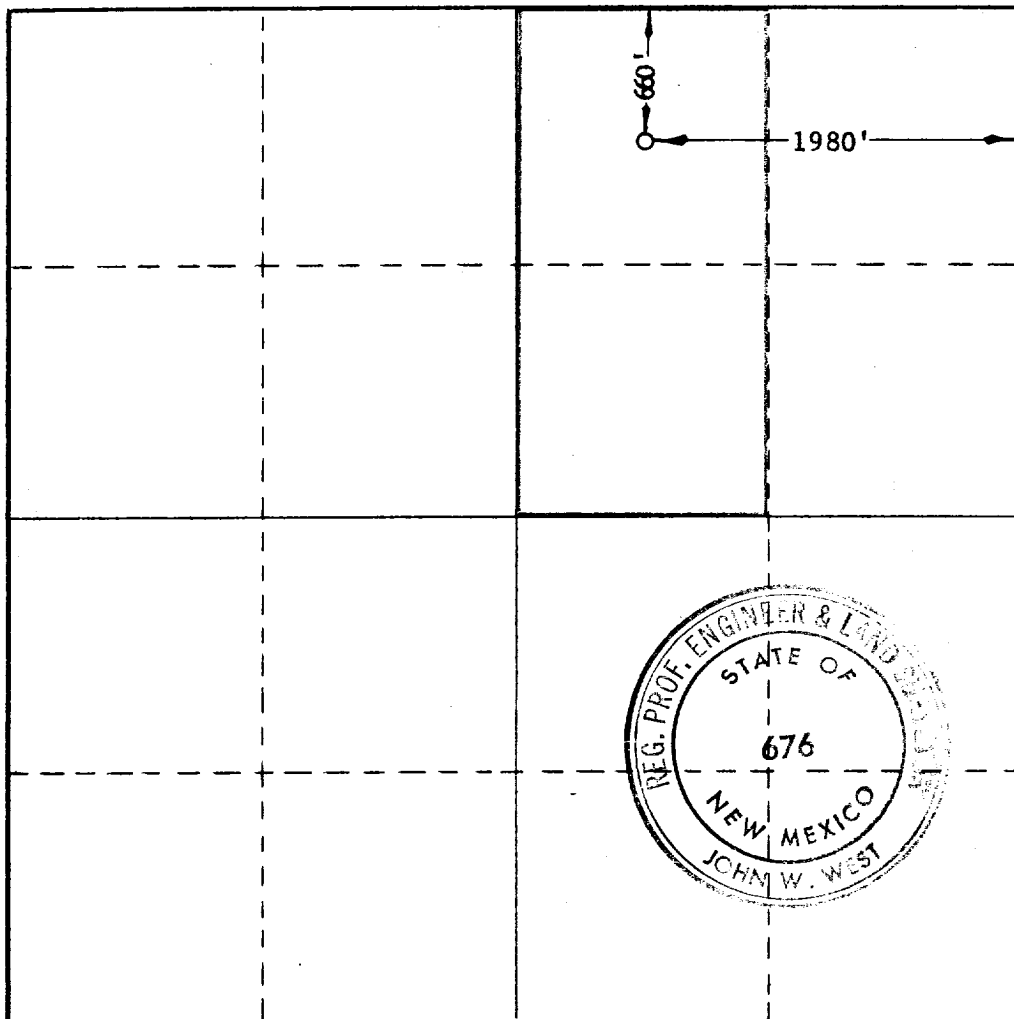

CERTIFICATION

I hereby certify that the information contained herein is true and complete to the best of my knowledge and belief.

Grant M. Smith
Name

Grant M. Smith
Position

Geologist
Company

FRANKLIN, ASTON & FAIR, INC.
Date

January 23, 1967

I hereby certify that the well location shown on this plat was plotted from field notes of actual surveys made by me or under my supervision, and that the same is true and correct to the best of my knowledge and belief.

Date Surveyed
1/21/67

Registered Professional Engineer
and/or Land Surveyor

John W. West
Certificate No.

676

