

N. M. OIL CONS. COMMISSION
UNITED STATES P. O. BOX 1980
DEPARTMENT OF THE INTERIOR HOBBS, NEW MEXICO 88240
BUREAU OF LAND MANAGEMENT

FORM APPROVED
Budget Bureau No. 1004-0135
Expires: March 31, 1993

SUNDRY NOTICES AND REPORTS ON WELLS

Do not use this form for proposals to drill or to deepen or reentry to a different reservoir.
Use "APPLICATION FOR PERMIT—" for such proposals

SUBMIT IN TRIPLICATE

1. Type of Well <input type="checkbox"/> Oil Well <input type="checkbox"/> Gas Well <input type="checkbox"/> Other	7. If Unit or CA, Agreement Designation <i>Todd Lower SA 4H</i>
2. Name of Operator <i>Plains Petroleum</i>	8. Well Name and No. <i>3042</i>
3. Address and Telephone No.	9. API Well No. <i>30-041-20012</i>
4. Location of Well (Footage, Sec., T., R., M., or Survey Description) <i>1373 FWL & 1980 FNL Sec. 30, T-7S, R-36E</i>	10. Field and Pool, or Exploratory Area <i>Todd Lower San Andres</i>
	11. County or Parish, State <i>Roosevelt N.M.</i>

12. CHECK APPROPRIATE BOX(s) TO INDICATE NATURE OF NOTICE, REPORT, OR OTHER DATA

TYPE OF SUBMISSION	TYPE OF ACTION
<input checked="" type="checkbox"/> Notice of Intent	<input checked="" type="checkbox"/> Abandonment
<input checked="" type="checkbox"/> Subsequent Report	<input type="checkbox"/> Recompletion
<input type="checkbox"/> Final Abandonment Notice	<input type="checkbox"/> Plugging Back
	<input type="checkbox"/> Casing Repair
	<input type="checkbox"/> Altering Casing
	<input type="checkbox"/> Other
	<input type="checkbox"/> Change of Plans
	<input type="checkbox"/> New Construction
	<input type="checkbox"/> Non-Routine Fracturing
	<input type="checkbox"/> Water Shut-Off
	<input type="checkbox"/> Conversion to Injection
	<input type="checkbox"/> Dispose Water

13. Describe Proposed or Completed Operations (Clearly state all pertinent details, and give pertinent dates, including estimated date of starting any proposed work. If well is directionally drilled, give subsurface locations and measured and true vertical depths for all markers and zones pertinent to this work.)*

*Set CIBP @ 4180' with 35' cement on top
Perforate @ 2050' - Squeeze 35 sxs - 1950'
Cut & Pull 5 1/2" casing @ 350'
Spot 55 sxs @ 400' - 200' & TAG
Spot 20 sxs @ 50' - surface*

14. I hereby certify that the foregoing is true and correct

Signed <i>[Signature]</i>	Title <i>Agent</i>	APPROVED PETER B. CHESTER JUL 31 1995	Date <i>7-21-95</i>
(This space for Federal or State office use)			
Approved by	Title		Date
Conditions of approval, if any:			

Title 18 U.S.C. Section 1001, makes it a crime for any person knowingly and willfully to make to any department or agency of the United States any false, fictitious or fraudulent statements or representations as to any matter within its jurisdiction.

LEASE & WELL No. TODD 3006
FIELD TODD LOWER SAN ANDRES

PLAINS PETROLEUM
415 W. Wall, Suite 2110
MIDLAND, TEXAS 79701

1873FWL & 1980FNL SEC 30
LOCATION ITS, R366 Roosevelt Co.
ELEV. KB 4162 BY LD DATE 2/27/90
GL 4151

Well History Originally LIVAUDAIS FED. #4

6-10-86 ST

3-10-87 RTP

9-25-87 ACIDIZE w/ 500 BBLs

6-7-88 Converted to WIW LAST TEST 0.130 x 9.5 BW

CURRENT CONFIGURATION

4081' PC 2 7/8" Hg

5 1/2" AD-1 Pkr

9-90 88 - 3/4"

78 - 7/8"

5-91 LD all PE

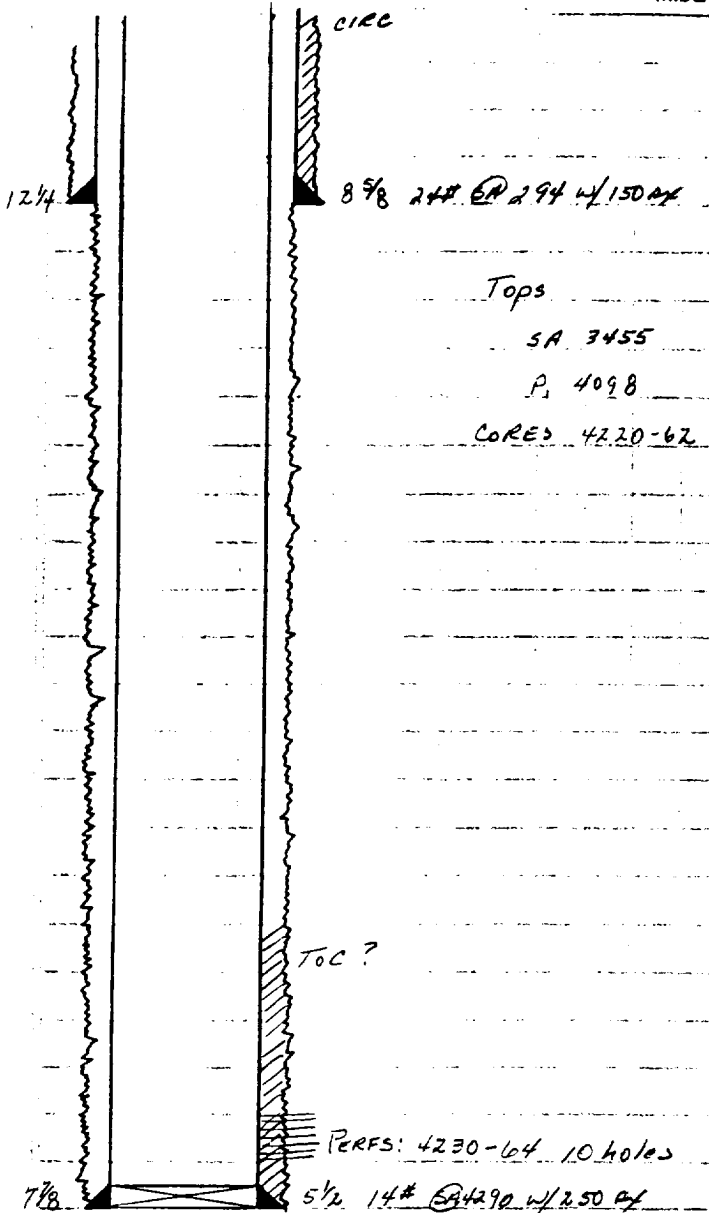

Tops

SA 3455

P₁ 4098

CORED 4220-62

TOC ?

PERFS: 4230-64 10 holes

5 1/2 14# SA 4290 w/ 250 #

T.D. 4290

POTD 4276

Completion: 6-2-87 Perfs: 4230, 36, 39, 40, 44,
48, 52, 57, 58, 64

ACIDIZED w/ 300.0 gal 15% DS-30

FRAC'd w/ 50,000 gal L.O. & 51,000 # SMD

IP 175 B0 x 2 BW x 204 MCFD