

NO. OF COPIES RECEIVED	
DISTRIBUTION	
SANTA FE	
FILE	
U.S.G.S.	
LAND OFFICE	
OPERATOR	

NEW MEXICO OIL CONSERVATION COMMISSION  
 HOBBS OFFICE O.C.C. HOBBS OFFICE O.C.C.  
 JUN 27 11 27 AM '67 JUN 21 11 37 AM '67

Form C-101  
 Revised 1-1-65

5A. Indicate Type of Lease	
STATE <input type="checkbox"/>	FEE <input checked="" type="checkbox"/>
5. State Oil & Gas Lease No.	
7. Unit Agreement Name	
8. Farm or Lease Name	
Reid "12"	
9. Well No.	
1	
10. Field and Pool, or Wildcat	
Wildcat	
12. County	
Roosevelt	
19. Proposed Depth	19A. Formation
5100'	San Andres
20. Rotary or C.T.	
Rotary	
21. Elevations (Show whether DF, RT, etc.)	21A. Kind & Status Plug. Bond
Unknown	Blanket
21B. Drilling Contractor	22. Approx. Date Work will start
Unknown	July 1, 1967

APPLICATION FOR PERMIT TO DRILL, DEEPEN, OR PLUG BACK	
1a. Type of Work	
DRILL <input checked="" type="checkbox"/> DEEPEN <input type="checkbox"/> PLUG BACK <input type="checkbox"/>	
b. Type of Well	
OIL WELL <input checked="" type="checkbox"/> GAS WELL <input type="checkbox"/> OTHER <input type="checkbox"/>	
2. Name of Operator	
J.M. Huber Corporation	
3. Address of Operator	
922 Vaughn Building, Midland, Texas 79701	
4. Location of Well	
UNIT LETTER P LOCATED 660 FEET FROM THE South LINE	
AND 660 FEET FROM THE East LINE OF SEC. 12 TWP. 8-S RGE. 35-E NMPM	
21. Elevations (Show whether DF, RT, etc.)	
Unknown	
21A. Kind & Status Plug. Bond	
Blanket	
21B. Drilling Contractor	
Unknown	
22. Approx. Date Work will start	
July 1, 1967	

PROPOSED CASING AND CEMENT PROGRAM

SIZE OF HOLE	SIZE OF CASING	WEIGHT PER FOOT	SETTING DEPTH	SACKS OF CEMENT	EST. TOP
12-1/4"	8-5/8"	24#	425'	300 sx	Circulate
7-7/8"	4-1/2"	10.5#	5100'	300 sx	4600

Expires 9-28-67

IN ABOVE SPACE DESCRIBE PROPOSED PROGRAM: IF PROPOSAL IS TO DEEPEN OR PLUG BACK, GIVE DATA ON PRESENT PRODUCTIVE ZONE AND PROPOSED NEW PRODUCTIVE ZONE. GIVE BLOWOUT PREVENTER PROGRAM, IF ANY.

I hereby certify that the information above is true and complete to the best of my knowledge and belief.

Signed Howard E. Mendenhall Title District Production Supt. Date June 20, 1967

(This space for State Use)

APPROVED BY John E. Harty TITLE \_\_\_\_\_ DATE \_\_\_\_\_

CONDITIONS OF APPROVAL, IF ANY:

NEW MEXICO CONSERVATION COMMISSION  
WELL LOCATION AND ACREAGE DEDICATION PLAT  
JUN 27 11 27 AM '67 HOBBS OFFICE O. C. C.  
All distances must be within the outer boundaries of the Section.

Form C-102  
Supersedes C-128  
Effective 1-1-65

Operator <b>J. M. HUBER CORPORATION</b>			Lease <b>JUN 21 11 37 AM '67</b> REID 12		Well No. <b>1</b>
Unit Letter <b>P</b>	Section <b>12</b>	Township <b>8 SOUTH</b>	Range <b>35 EAST</b>	County <b>ROOSEVELT</b>	
Actual Footage Location of Well: <b>660</b> feet from the <b>SOUTH</b> line and <b>660</b> feet from the <b>EAST</b> line					
Ground Level Elev.	Producing Formation <b>San Andres</b>		Pool <b>Wildcat</b>		Dedicated Acreage: <b>40</b> Acres

1. Outline the acreage dedicated to the subject well by colored pencil or hatchure marks on the plat below.
2. If more than one lease is dedicated to the well, outline each and identify the ownership thereof (both as to working interest and royalty).
3. If more than one lease of different ownership is dedicated to the well, have the interests of all owners been consolidated by communitization, unitization, force-pooling, etc?

☐ Yes ☐ No If answer is "yes," type of consolidation \_\_\_\_\_

If answer is "no," list the owners and tract descriptions which have actually been consolidated. (Use reverse side of this form if necessary.) \_\_\_\_\_

No allowable will be assigned to the well until all interests have been consolidated (by communitization, unitization, forced-pooling, or otherwise) or until a non-standard unit, eliminating such interests, has been approved by the Commission.

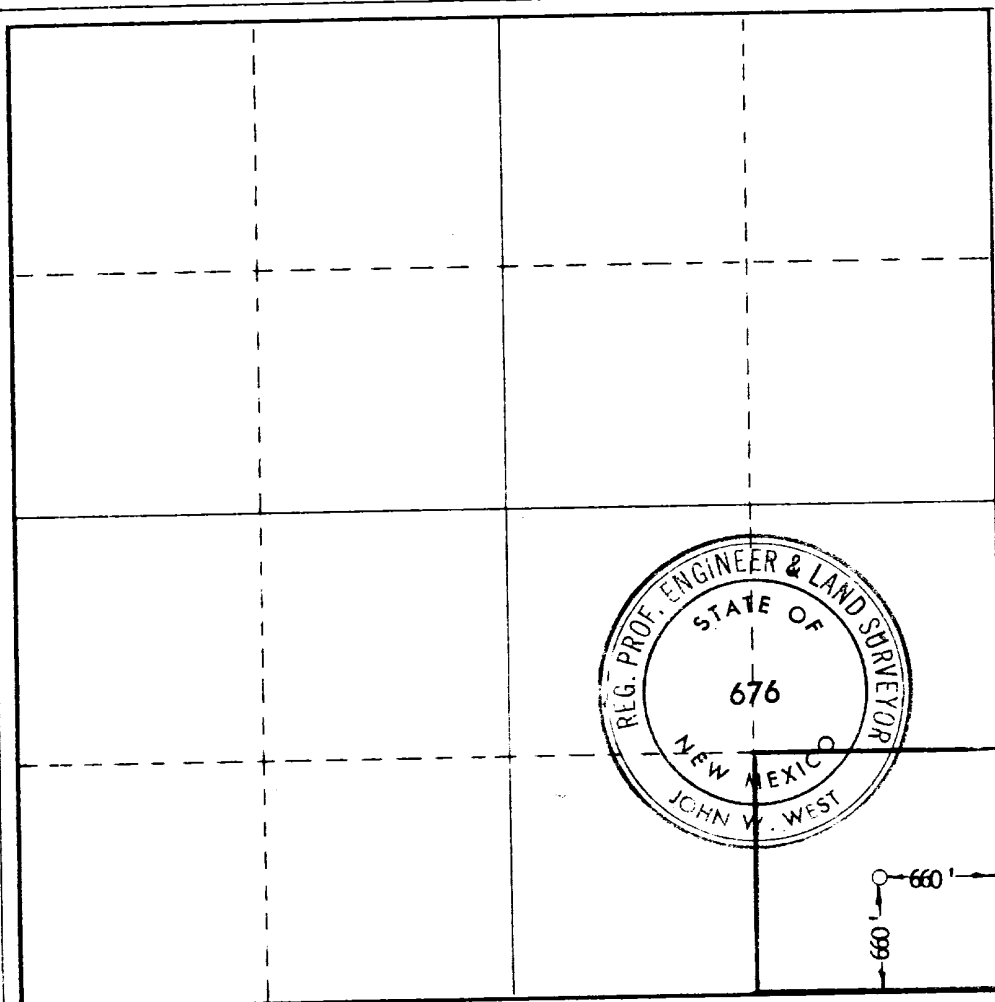

CERTIFICATION

I hereby certify that the information contained herein is true and complete to the best of my knowledge and belief.

*Floyd L. Meade*

Name

**Floyd L. Meade**

Position

**District Prod. Supt.**

Company

**J.M. Huber Corporation**

Date

**June 20, 1967**

I hereby certify that the well location shown on this plat was plotted from field notes of actual surveys made by me or under my supervision, and that the same is true and correct to the best of my knowledge and belief.

Date Surveyed

**6/15/67**

Registered Professional Engineer and/or Land Surveyor

*John W. West*

Certificate No.

**676**