

| | |
|------------------------|--|
| NO. OF COPIES RECEIVED | |
| DISTRIBUTION | |
| SANTA FE | |
| FILE | |
| U.S.G.S. | |
| LAND OFFICE | |
| OPERATOR | |

NEW MEXICO OIL CONSERVATION COMMISSION

Form C-101
Revised 1-1-65

| |
|--|
| 5A. Indicate Type of Lease |
| STATE <input checked="" type="checkbox"/> FEE <input type="checkbox"/> |
| 5. State Oil & Gas Lease No. |
| K-3582 |

APPLICATION FOR PERMIT TO DRILL, DEEPEN, OR PLUG BACK

| | | | |
|--|--|--|--|
| 1a. Type of Work | | 7. Unit Agreement Name | |
| b. Type of Well OIL WELL <input checked="" type="checkbox"/> GAS WELL <input type="checkbox"/> OTHER <input type="checkbox"/> | | 8. Farm or Lease Name | |
| DEEPEN <input type="checkbox"/> PLUG BACK <input type="checkbox"/> | | Gates State | |
| 2. Name of Operator FRANKLIN, ASTON & FAIR, INC. | | 9. Well No. 1 | |
| 3. Address of Operator P. O. Box 1090, Roswell, New Mexico 801 | | 10. Field and Pool or Wildcat UNDESIGNATED | |
| 4. Location of Well UNIT LETTER D LOCATED 460 FEET FROM THE North LINE AND 660 FEET FROM THE West LINE OF SEC. 32 TWP. 7 RGE. 36E NMPM | | 12. County Roosevelt | |
| 19. Proposed Depth 4350' | | 19A. Formation San Andres | |
| 20. Rotary or C.T. Rotary | | 21. Elevations (Show whether DF, RT, etc.) 4126.7' GR | |
| 21A. Kind & Status Plug, Bond | | 21B. Drilling Contractor Verna Drilling Company | |
| 22. Approx. Date Work will start January 1, 1968 | | | |

PROPOSED CASING AND CEMENT PROGRAM

| SIZE OF HOLE | SIZE OF CASING | WEIGHT PER FOOT | SETTING DEPTH | SACKS OF CEMENT | EST. TOP |
|--------------|----------------|-----------------|---------------|-----------------|---------------|
| 12 1/4" | 8 5/8" | 24# | 275' | 150 sx | Circ. Surface |
| 7 7/8" | 5 1/2" | 14# | 4350' | 250 sx | 3400' |

THIS APPLICATION MUST BE NOTICED
24 HOURS PRIOR TO RUNNING CASING

APPROVAL VALID
FOR 30 DAYS UNLESS
DRILLING COMPLETION
EXPIRES 3-19-68

IN ABOVE SPACE DESCRIBE PROPOSED PROGRAM: IF PROPOSAL IS TO DEEPEN OR PLUG BACK, GIVE DATA ON PRESENT PRODUCTIVE ZONE AND PROPOSED NEW PRODUCTIVE ZONE. GIVE BLOWOUT PREVENTER PROGRAM, IF ANY.

I hereby certify that the information above is true and complete to the best of my knowledge and belief.

Signed Grant M. Smith Title Geologist Date December 18, 1967
(This space for State Use)

APPROVED BY _____ TITLE _____ DATE _____
CONDITIONS OF APPROVAL, IF ANY:

**NEW MEXICO OIL CONSERVATION COMMISSION
WELL LOCATION AND ACREAGE DEDICATION PLAT**

Form C-102
Supersedes C-128
Effective 1-1-65

All distances must be from the outer boundaries of the Section

| | | | | | |
|--|--|----------------------------|--------------------------------------|----------------------------|---------------------------------------|
| Operator FRANKLIN ASTON & FAIR, Inc. | | | Lease GATES STATE | | Well No. 1 |
| Unit Letter D | Section 32 | Township 7 SOUTH | Range 36 EAST | County ROOSEVELT | |
| Actual Footage Location of Well: 460 feet from the NORTH line and 660 feet from the WEST line | | | | | |
| Ground Level Elev. 4126.7' | Producing Formation San Andres (Slaughter) | | Pool Todd Lower San Andres | | Dedicated Acreage: 80 Acres |

1. Outline the acreage dedicated to the subject well by colored pencil or hatchure marks on the plat below.
2. If more than one lease is dedicated to the well, outline each and identify the ownership thereof (both as to working interest and royalty).
3. If more than one lease of different ownership is dedicated to the well, have the interests of all owners been consolidated by communitization, unitization, force-pooling, etc?

☐ Yes ☐ No If answer is "yes," type of consolidation _____

If answer is "no," list the owners and tract descriptions which have actually been consolidated. (Use reverse side of this form if necessary.) _____

No allowable will be assigned to the well until all interests have been consolidated (by communitization, unitization, forced-pooling, or otherwise) or until a non-standard unit, eliminating such interests, has been approved by the Commission.

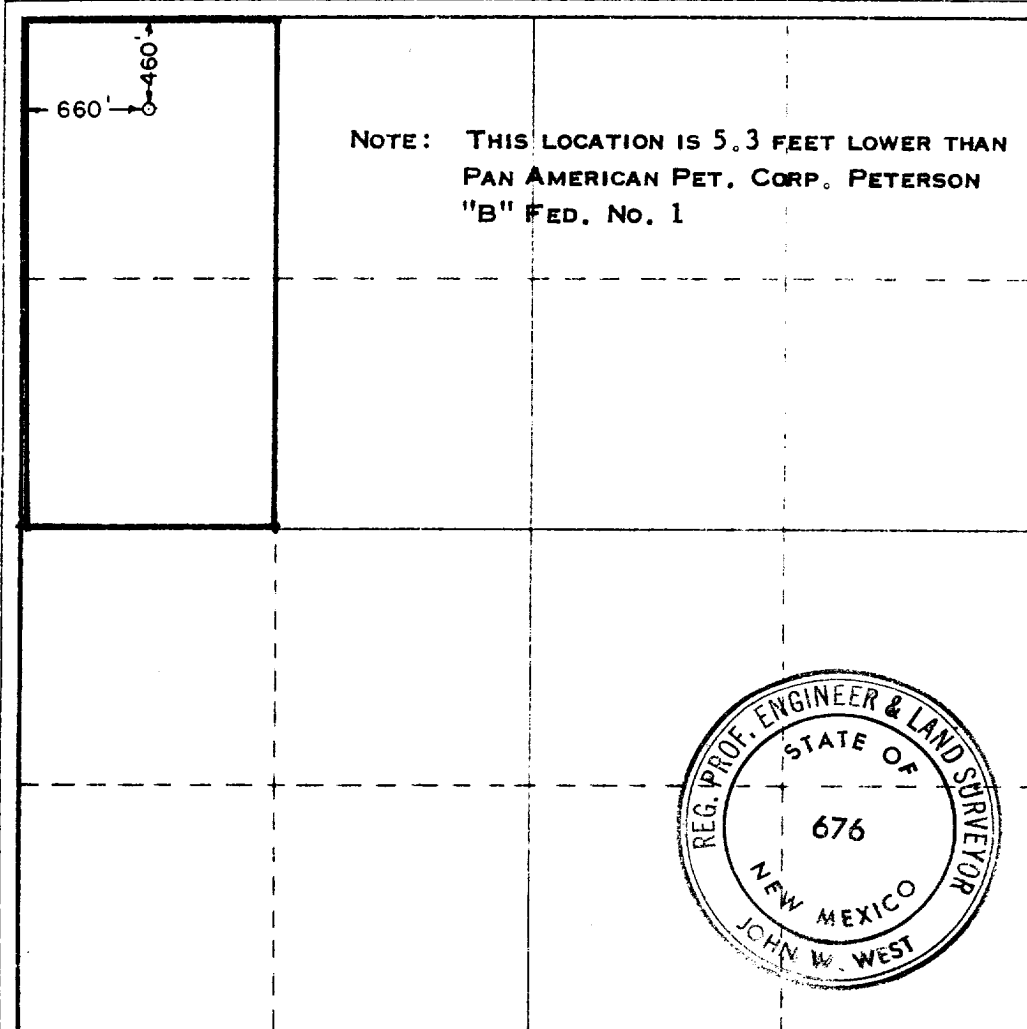

CERTIFICATION

I hereby certify that the information contained herein is true and complete to the best of my knowledge and belief.

Grant M. Smith
Name

Grant M. Smith
Position

Geologist
Company

Franklin, Aston & Fair, Inc.
Date

December 18, 1967

I hereby certify that the well location shown on this plat was plotted from field notes of actual surveys made by me or under my supervision, and that the same is true and correct to the best of my knowledge and belief.

Date Surveyed

DECEMBER 15, 1967

Registered Professional Engineer and/or Land Surveyor

John W. West
Certificate No.

676

0 330 660 990 1320 1650 1980 2310 2640 2970 3300 3630 3960 4290 4620 4950 5280 5610 5940 6270 6600

FILE

11/84
Shanna Kay Newton