

NO. OF COPIES RECEIVED	
DISTRIBUTION	
SANTA FE	
FILE	
U.S.G.S.	
LAND OFFICE	
OPERATOR	

NEW MEXICO OIL CONSERVATION COMMISSION

Form C-101
Revised 1-1-65

5A. Indicate Type of Lease	STATE <input type="checkbox"/>	FEE <input checked="" type="checkbox"/>
----------------------------	--------------------------------	---

5. State Oil & Gas Lease No.

APPLICATION FOR PERMIT TO DRILL, DEEPEN, OR PLUG BACK

1a. Type of Work		7. Unit Agreement Name	
b. Type of Well OIL WELL <input checked="" type="checkbox"/> GAS WELL <input type="checkbox"/> OTHER <input type="checkbox"/>		8. Farm or Lease Name Bow-Maxwell	
2. Name of Operator Cayman Corporation		9. Well No. 1	
3. Address of Operator P. O. Box 2099, Palos Verdes Peninsula, California 90274		10. Field and Pool, or Wildcat Wildcat	
4. Location of Well UNIT LETTER G LOCATED 1980 FEET FROM THE North LINE AND 1979 FEET FROM THE East LINE OF SEC. 9 TWP. 8 S RGE. 36 E NMPM		12. County Lea	
19. Proposed Depth 9800		19A. Formation Bough	
20. Rotary or C.T. Rotary		21. Elevations (Show whether DF, RT, etc.) 4112.8 GL	
21A. Kind & Status Plug. Bond Statewide		21B. Drilling Contractor Cactus Drilling Corp.	
22. Approx. Date Work will start 9-27-68			

PROPOSED CASING AND CEMENT PROGRAM

SIZE OF HOLE	SIZE OF CASING	WEIGHT PER FOOT	SETTING DEPTH	SACKS OF CEMENT	EST. TOP
17-1/2	13-3/8	48	375	400	Circulated
11	8-5/8	24	3950	350	2500
7-7/8	5-1/2	17	9800	300	8150

We propose to drill a 17-1/2 inch hole to 375 feet, set and cement 375 feet of 13-3/8 inch surface casing, drill a 11 inch hole to approximately 3950 feet, set and cement 8-5/8 inch intermediate casing at 3950, allow 18 hours for the cement to set, and check for water shut-off. We will then proceed to drill a 7-7/8 inch hole through the Bough "C" formation or to approximately 9800 feet, evaluate all possible productive horizons with electric logs, and if commercial production is indicated, set and cement 5-1/2 inch casing, perforate and test.

THIS PROPOSAL IS FOR:

24-1/2" DEEP TO 11" LINE NO. 13 3/4

CASING

12-27-68

IN ABOVE SPACE DESCRIBE PROPOSED PROGRAM: IF PROPOSAL IS TO DEEPEN OR PLUG BACK, GIVE DATA ON PRESENT PRODUCTIVE ZONE AND PROPOSED NEW PRODUCTIVE ZONE. GIVE BLOWOUT PREVENTER PROGRAM, IF ANY.

I hereby certify that the information above is true and complete to the best of my knowledge and belief.

Signed Woodrich Title Engineer Date 9-24-68

(This space for State Use)

APPROVED BY [Signature] TITLE DATE

CONDITIONS OF APPROVAL, IF ANY:

NEW MEXICO OIL CONSERVATION COMMISSION
WELL LOCATION AND ACREAGE DEDICATION PLAT

Form C-102
Supersedes C-128
Effective 1-1-65

All distances must be from the outer boundaries of the Section

Owner CAYMAN CORP.		Lease BOW-MAXWELL		Well No. 1
Section G	Section 9	Township 8 SOUTH	Range 36 EAST	County ROOSEVELT
Approximate Location of Well:				
1980 feet from the NORTH line and		1979 feet from the EAST line		
Ground Level Elev. 4112.8	Producing Formation Beigh	Pool Wildcat	Dedicated Acreage 4.0	

- Outline the acreage dedicated to the subject well by colored pencil or hatchure marks on the plat below.
- If more than one lease is dedicated to the well, outline each and identify the ownership thereof (both as to working interest and royalty).
- If more than one lease of different ownership is dedicated to the well, have the interests of all owners been consolidated by communitization, unitization, force-pooling, etc?

☐ Yes ☐ No If answer is "yes," type of consolidation _____

If answer is "no," list the owners and tract descriptions which have actually been consolidated. (Use reverse side of this form if necessary.) _____

No allowable will be assigned to the well until all interests have been consolidated (by communitization, unitization, forced-pooling, or otherwise) or until a non-standard unit, eliminating such interests, has been approved by the Commission.

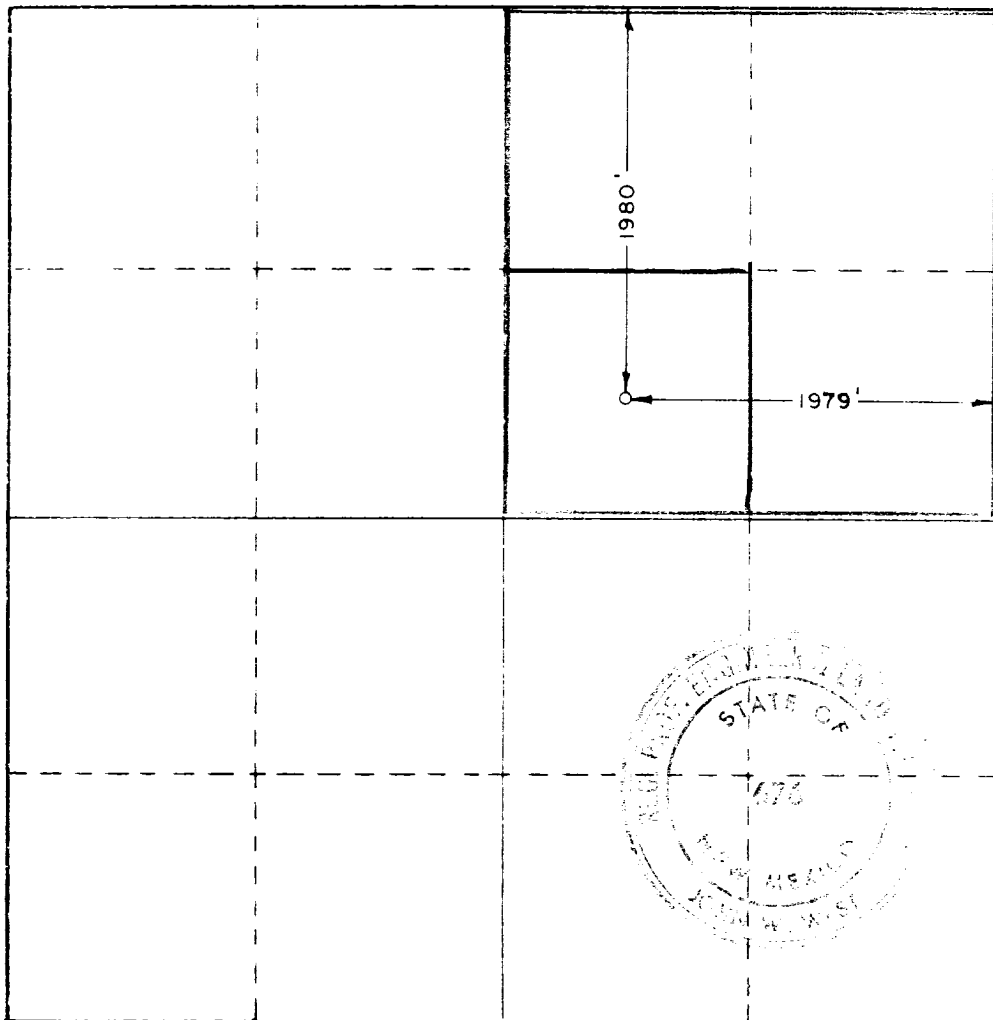

CERTIFICATION

I hereby certify that the information contained herein is true and complete to the best of my knowledge and belief.

Woodrick
Engineer
Cayman Corp.
9-23-68

I hereby certify that the well location shown on this plat was plotted from field notes of actual surveys made by me or under my supervision, and that the same is true and correct to the best of my knowledge and belief.

Date Surveyed
SEPT. 19, 1968

Registered Professional Engineer
and/or Land Surveyor

John W. West
Certificate No. **676**

330 660 990 1320 1650 1980 2310 2640 2000 1500 1000 500 0