

UNITED STATES DEPARTMENT OF THE INTERIOR
BUREAU OF LAND MANAGEMENT

N. MEXICO STATE COMMISSION
2. 01. 1990

FORM APPROVED
Budget Bureau No. 1004-0135
Expires: March 31, 1993

SUNDRY NOTICES AND REPORTS ON WELLS

Do not use this form for proposals to drill or to deepen or reentry to a different reservoir.
Use "APPLICATION FOR PERMIT—" for such proposals

SUBMIT IN TRIPLICATE

1. Type of Well

☒ Oil Well ☐ Gas Well ☐ Other

2. Name of Operator

Union Oil Company of California

3. Address and Telephone No.

P.O. Box 671 - Midland, TX 79702 (915) 685-7607

4. Location of Well (Footage, Sec., T., R., M., or Survey Description)

UL-0-Sec. 18, T8S, R38E

5. Lease Designation and Serial No.

NM 1737

6. If Indian, Allottee or Tribe Name

Property No.
011459

7. If Unit or CA, Agreement Designation

8. Well Name and No.

Federal "18" #1

9. API Well No.

30-041-20206

10. Field and Pool, or Exploratory Area

Bluff San Andres (Assoc)

11. County or Parish, State

Roosevelt, New Mex.

12. CHECK APPROPRIATE BOX(S) TO INDICATE NATURE OF NOTICE, REPORT, OR OTHER DATA

TYPE OF SUBMISSION

- ☐ Notice of Intent
☒ Subsequent Report
☐ Final Abandonment Notice

TYPE OF ACTION

- ☐ Abandonment
☐ Recompletion
☐ Plugging Back
☐ Casing Repair
☐ Altering Casing
☒ Other Temporarily abandoned
☐ Change of Plans
☐ New Construction
☐ Non-Routine Fracturing
☐ Water Shut-Off
☐ Conversion to Injection
☐ Dispose Water

(Note: Report results of multiple completion on Well Completion or Recompletion Report and Log form.)

13. Describe Proposed or Completed Operations (Clearly state all pertinent details, and give pertinent dates, including estimated date of starting any proposed work. If well is directionally drilled, give subsurface locations and measured and true vertical depths for all markers and zones pertinent to this work.)*

Work was witnessed by J.R. Hogwood - BLM

10-30-95- MIRU Sundown Well Service. - Unseat pump - pull and lay down on rod trailer - ND wellhead and unflange tbg - unset TAC - Set BOP on well. Pulled tbg and tally out of hole.

10-31-95- Held safety meeting. RIH w/Baker 4 1/2" cmt. ret. and tbg. Set ret. @ 4670' and stung out. Pumped and displaced packer fluid in csg. (74 bbls). POH w/tbg. Remove BOP. Removed csghd. Installed 4 1/2" swedge and valve. Rig up pump truck - tested @ 550 psi - 30 mins.

Chart Attached

14. I hereby certify that the foregoing is true and correct

Signed Charlotte Beeson

Title Drilling Clerk

Date 11-10-95

(This space for Federal or State office use)

Approved by

Conditions of approval, if any:

APPROVED FOR 6 MONTH PERIOD
ENDING OCT 31 1996

Date

11-17-1996

Title 18 U.S.C. Section 1001, makes it a crime for any person knowingly and willfully to make to any department or agency of the United States any false, fictitious or fraudulent statements or representations as to any matter within its jurisdiction.

*See Instruction on Reverse Side

UNOCAL 76
CENTRAL U.S. BUSINESS UNIT

ASSET GROUP: North Permian
FIELD: Levelland
LEASE/UNIT: NM 1737
COUNTY: Roosevelt

DATE: Sep. 12, 1995
BY: M.A. Marinovich
WELL: Federal 18 #1
STATE: New Mexico

SPUD DATE: 5/22/69
COMP. DATE: 6/16/69
CURRENT STATUS: ~~Temp. Abd.~~ *5/1*
LOCATION: 660' FSL & 1980' FEL, Sec18, T 8 S, R 38 E.

KB = 3,989' (7.0' A.G.L.)
Elevation = 3,982' (G.L.)
TD = 4,769'
ETD = 4,769'

After T&A

8-5/8" 24#, 8R, J-55 csg. @ 308'. Cmt w/ 175 sx reg w/ 4% gel 2% CaCl₂. Circ.

4670'
Cement retainer @ ~~4,675~~ ft.

TODD PERFORATIONS
4717; 4719; 4722; 4724; 4729; 4731; 4733; 4739; (8 holes).

4-1/2" 9.5# & 11.6# J-55 csg @ 4769'. Cmt w/ 150 sx "C" w/ 4% gel + 4# salt/sx
followed by 150 sx "C" w/ 4# salt & 5# sd/ sx

TD = 4,769' ETD = 4,769'

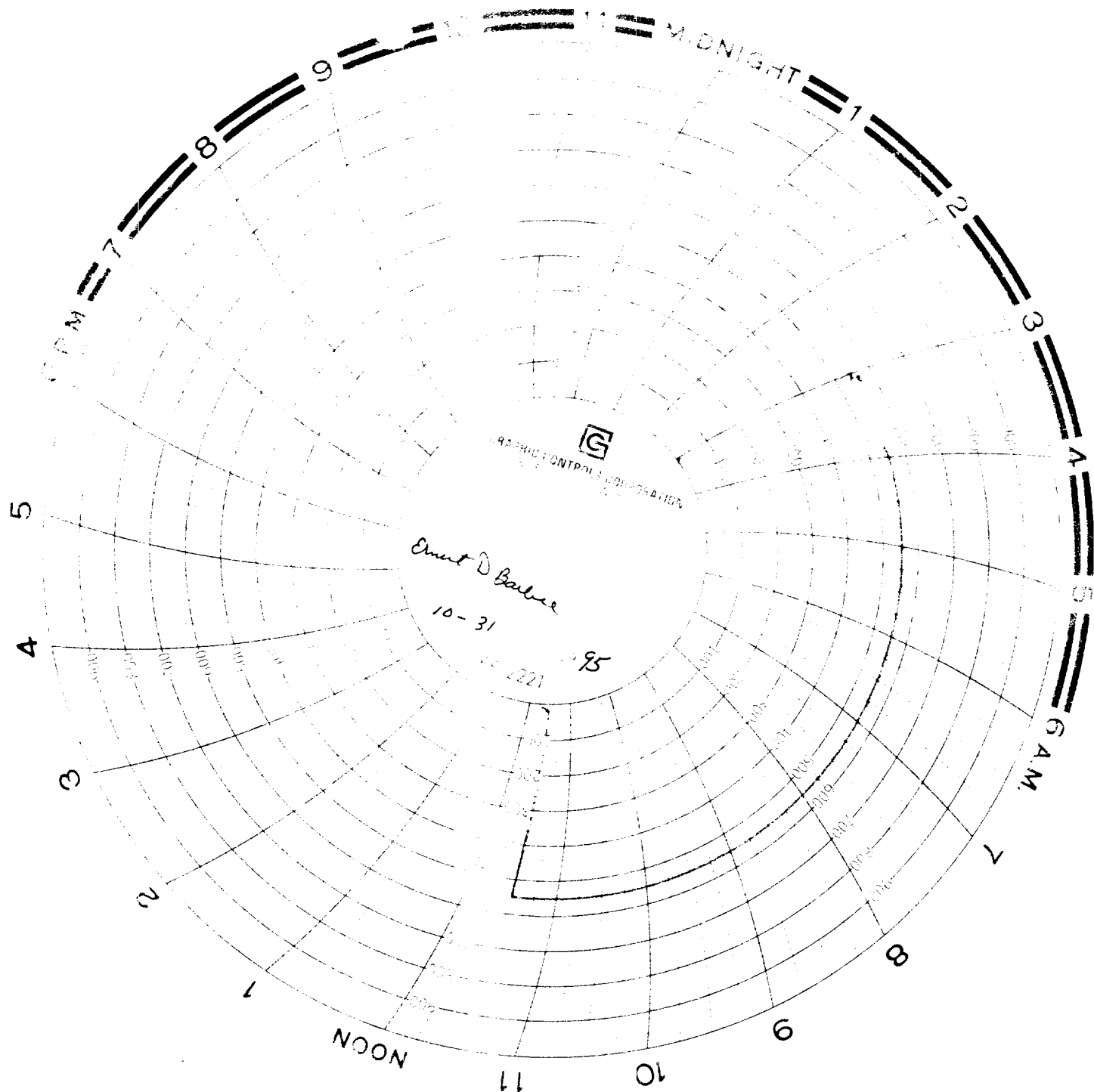

COMPANY Univac
LEASE Federal 18
WELL # 1
PACKER: MAKE _____ DATE OF TEST 10-21-95
TUBING PRESSURE: 0 MIN 0 15 MIN 0 30 MIN 0 DEPTH _____
SURF CSG PRESSURE: 0 MIN 0 15 MIN 0 30 MIN 0
CSG PRESSURE: 0 MIN 550 15 MIN 550 30 MIN 550
1000 LB SPRING _____ 24 HR CHART _____ 2 HR CLOCK _____
SERVICE COMPANY: Pate Trucking
SUPERVISOR: Coy L. Lacey
COMPANY REP: Ernest D. Bailey
WITNESSED BY RRC: ☒ Y ☐ N
BGM