

Submit 3 Copies To Appropriate District
Office
District I
1625 N. French Dr., Hobbs, NM 87240
District II
811 South First, Artesia, NM 87210
District III
1000 Rio Brazos Rd., Aztec, NM 87410
District IV
2040 South Pacheco, Santa Fe, NM 87505

State of New Mexico
Energy, Minerals and Natural Resources

Form C-103
Revised March 25, 1999

OIL CONSERVATION DIVISION

2040 South Pacheco
Santa Fe, NM 87505

WELL API NO.	30-041-20214
5. Indicate Type of Lease	STATE <input checked="" type="checkbox"/> FEE <input type="checkbox"/>
6. State Oil & Gas Lease No.	K6285
7. Lease Name or Unit Agreement Name	Todd Lwr SA Unit Sec. 32
8. Well No.	10
9. Pool name or Wildcat	Todd Lower San Andres Assoc
10. Elevation (Show whether DR, RKB, RT, GR, etc.) Gr 4120'	

SUNDRY NOTICES AND REPORTS ON WELLS
(DO NOT USE THIS FORM FOR PROPOSALS TO DRILL OR TO DEEPEN OR PLUG BACK TO A DIFFERENT RESERVOIR. USE "APPLICATION FOR PERMIT" (FORM C-101) FOR SUCH PROPOSALS.)

1. Type of Well:	Oil Well <input type="checkbox"/> Gas Well <input type="checkbox"/> Other WIW <input type="checkbox"/>
2. Name of Operator	Saga Petroleum LLC
3. Address of Operator	415 W. Wall, Suite 1900 Midland, TX 79701
4. Well Location	Unit Letter J : 2180 feet from the S line and 1980 feet from the E line Section 32 Township 7S Range 36E NMPM County ROOSEVELT
10. Elevation (Show whether DR, RKB, RT, GR, etc.) Gr 4120'	

11. Check Appropriate Box to Indicate Nature of Notice, Report or Other Data	
NOTICE OF INTENTION TO:	SUBSEQUENT REPORT OF:
PERFORM REMEDIAL WORK <input type="checkbox"/> PLUG AND ABANDON <input checked="" type="checkbox"/>	REMEDIAL WORK <input type="checkbox"/> ALTERING CASING <input type="checkbox"/>
TEMPORARILY ABANDON <input type="checkbox"/> CHANGE PLANS <input type="checkbox"/>	COMMENCE DRILLING OPNS. <input type="checkbox"/> PLUG AND ABANDONMENT <input type="checkbox"/>
PULL OR ALTER CASING <input type="checkbox"/> MULTIPLE COMPLETION <input type="checkbox"/>	CASING TEST AND CEMENT JOBS <input type="checkbox"/>
OTHER: <input type="checkbox"/>	OTHER: <input type="checkbox"/>

12. Describe proposed or completed operations. (Clearly state all pertinent details, and give pertinent dates, including estimated date of starting and proposed work). SEE RULE 1103. For Multiple Completions: Attach diagram of proposed completion or recompletion.

Set CIBP @ 4300', dump 35' cmt on top (perfs 4408'-4415') Tag
100' plug @ 2035'-1935'
Cut & pull 4-1/2" csg, estimate 1000'
Spot 100' plug @ 4-1/2" stub, Tag
Spot 100' plug @ 8-5/8" shoe (50 in & 50 out) Btm of shoe @ 360', Tag
50' surface plug, install dry hole marker

Copy wellbore on back of form

12-1/4" hole - 8-5/8" 24# csg @ 360' w/225 sx
7-7/8" hole - 4-1/2" 9.5# csg @ 4445' w/1150 sx
Pkr @ 4275'

THE COMPLETION MUST BE NOTIFIED 24 HOURS PRIOR TO THE BEGINNING OF PLUGGING OPERATIONS FOR THE C-103 TO BE APPROVED.

I hereby certify that the information above is true and complete to the best of my knowledge and belief.

SIGNATURE Bonnie Husband TITLE Production Analyst DATE 11/25/2002

Type or print name Bonnie Husband

Telephone No. (915)684-4293

(This space for State use)

APPROVED BY _____

Conditions of approval, if any:

ORIGINAL SIGNED BY
GARY W. WINK
OC FIELD REPRESENTATIVE II/STAFF MANAGER
NOV 27 2002
DATE

LEASE & WELL NO. TODD 3210
FIELD TODD LOWER SAN ANDRÉS

PLAINS PETROLEUM
415 W. Wall, Suite 2110
MIDLAND, TEXAS 79701

1980 FEL & 2180 FSL 5005
LOCATION T75, R36E, Roosevelt Co.
ELEV. KB 4129 BY SDC DATE 3-14-90
GL 4120

Well History Originally Gulf
Roosevelt State "AN" #3

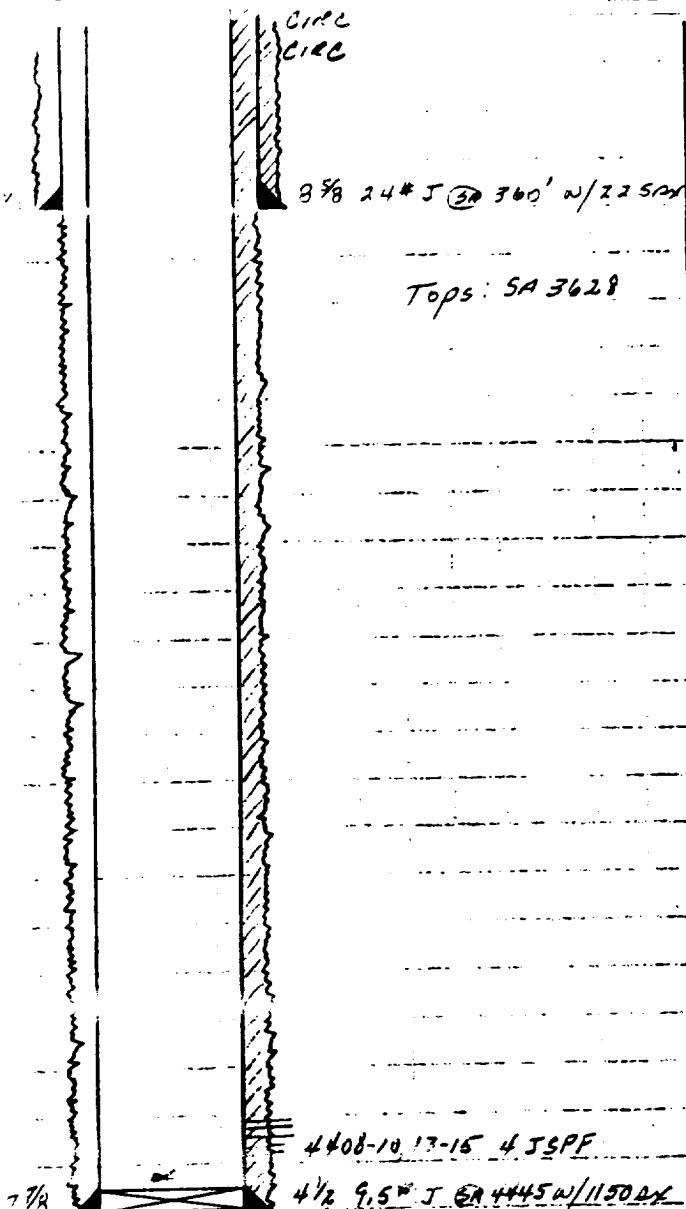

11-6-69 Convert to WIW
11-29-72 Acidized w/1000 gal 15%
10-31-75 Acidized w/500 gal 15%
10-7-87 Tbg parted, pkr stuck. Pushed rubber
bottom 1/2 of pkr assem. to 4418.
7-25-89 TA NO equipment

Completion: 7-25-69 Pk'd 440-13-15 4 JSPF
ACIDIZED w/2000 gal 20%
Dry Hole