

NO. OF COPIES RECEIVED	
DISTRIBUTION	
SANTA FE	
FILE	
U.S.G.S.	
LAND OFFICE	
OPERATOR	

NEW MEXICO OIL CONSERVATION COMMISSION

LAND OFFICE O. C. C.

JUN 24 9 47 AM '69

Form C-101
Revised 1-1-65

5A. Indicate Type of Lease
STATE <input checked="" type="checkbox"/> FEE <input type="checkbox"/>
5. State Oil & Gas Lease No.
K-6285

APPLICATION FOR PERMIT TO DRILL, DEEPEN, OR PLUG BACK

1a. Type of Work		7. Unit Agreement Name	
b. Type of Well DRILL <input checked="" type="checkbox"/> DEEPEN <input type="checkbox"/> PLUG BACK <input type="checkbox"/> OIL WELL <input checked="" type="checkbox"/> GAS WELL <input type="checkbox"/> OTHER <input type="checkbox"/> SINGLE ZONE <input checked="" type="checkbox"/> MULTIPLE ZONE <input type="checkbox"/>		8. Farm or Lease Name	
2. Name of Operator		9. Well No.	
Gulf Oil Corporation		3	
3. Address of Operator		10. Field and Pool, or Wildcat	
P.O. Box 98; Andrews, Texas 79714		Undesignated	
4. Location of Well		12. County	
UNIT LETTER J LOCATED 2180 FEET FROM THE South LINE AND 1980 FEET FROM THE East LINE OF SEC. 32 TWP. 7-S RGE. 36-E NMPM		Roosevelt	
19. Proposed Depth		19A. Formation	
4525'		Lower San Andres	
20. Rotary or C.T.		Rotary	
21. Elevations (Show whether DF, RT, etc.)		21B. Drilling Contractor	
4120' Gr.		Sitton & Norton	
21A. Kind & Status Plug. Bond		22. Approx. Date Work will start	
Blanket		July 7, 1969	

PROPOSED CASING AND CEMENT PROGRAM

SIZE OF HOLE	SIZE OF CASING	WEIGHT PER FOOT	SETTING DEPTH	SACKS OF CEMENT	EST. TOP
12 1/4"	8 5/8"	24#	350	225	Circulated
7 7/8"	4 1/2"	9.5#	4525	1150	Circulated

85/4

9-25-69

IN ABOVE SPACE DESCRIBE PROPOSED PROGRAM: IF PROPOSAL IS TO DEEPEN OR PLUG BACK, GIVE DATA ON PRESENT PRODUCTIVE ZONE AND PROPOSED NEW PRODUCTIVE ZONE. GIVE BLOWOUT PREVENTER PROGRAM, IF ANY.

I hereby certify that the information above is true and complete to the best of my knowledge and belief.

Signed E. Almon Title Area Engineer Date June 23, 1969

(This space for State Use)

APPROVED BY [Signature] TITLE Area Engineer DATE 1969

CONDITIONS OF APPROVAL, IF ANY:

**NEW MEXICO OIL CONSERVATION COMMISSION
WELL LOCATION AND ACREAGE DEDICATION PLAT**

Form C-102
Supersedes C-128
Effective 1-1-65

All distances must be from the outer boundaries of the Section.

Operator GULF OIL CORP.			Lease ROOSEVELT AN STATE		Well No. 3
Unit Letter J	Section 32	Township 7S	Range 36E	County ROOSEVELT	
Actual Footage Location of Well: 2180 feet from the SOUTH line and 1980 feet from the EAST line					
Ground Level Elev. 4120	Producing Formation Lower San Andres		Pool Undesignated		Dedicated Acreage: 80 Acres

1. Outline the acreage dedicated to the subject well by colored pencil or hatchure marks on the plat below.
2. If more than one lease is dedicated to the well, outline each and identify the ownership thereof (both as to working interest and royalty).
3. If more than one lease of different ownership is dedicated to the well, have the interests of all owners been consolidated by communitization, unitization, force-pooling, etc?

☐ Yes ☐ No If answer is "yes," type of consolidation _____

If answer is "no," list the owners and tract descriptions which have actually been consolidated. (Use reverse side of this form if necessary.) _____

No allowable will be assigned to the well until all interests have been consolidated (by communitization, unitization, forced-pooling, or otherwise) or until a non-standard unit, eliminating such interests, has been approved by the Commission.

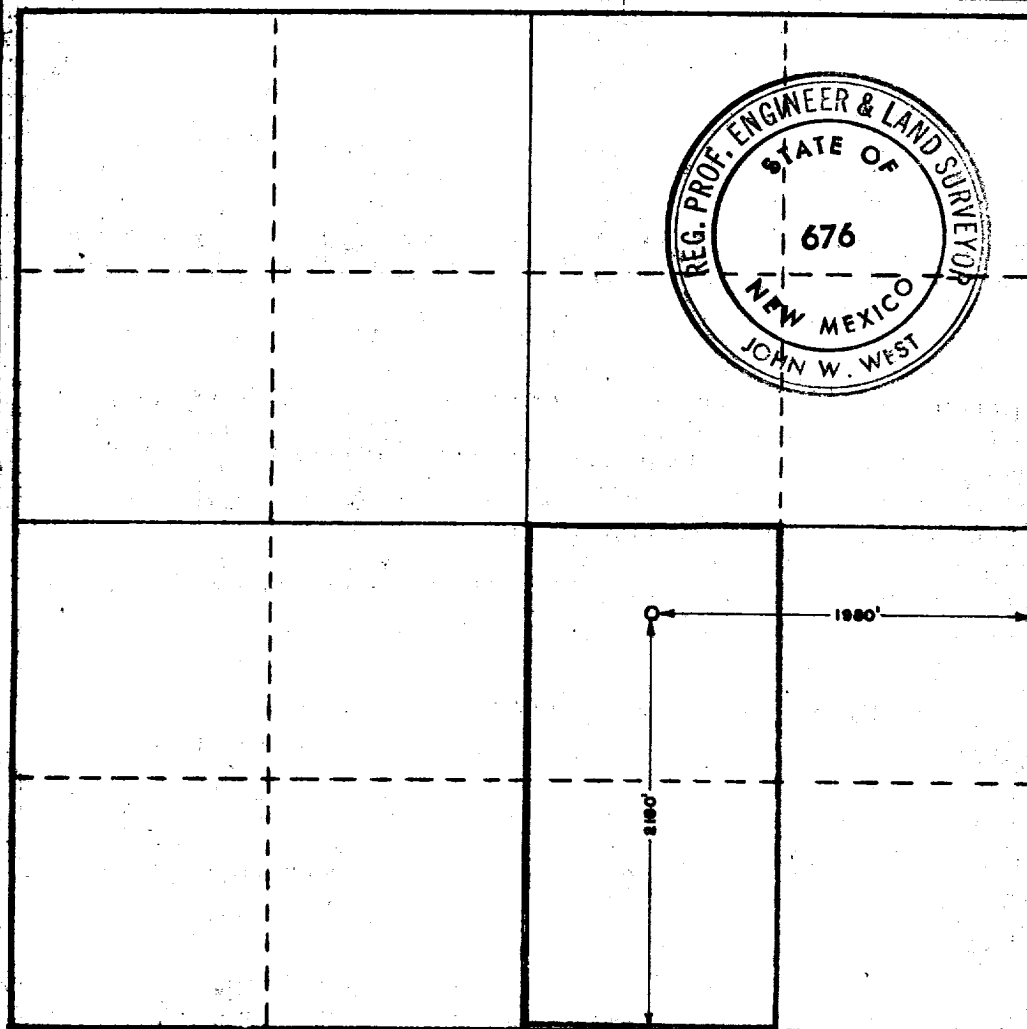

CERTIFICATION

I hereby certify that the information contained herein is true and complete to the best of my knowledge and belief.

Name *E. C. ...*

Position **Area Engineer**

Company **Gulf Oil Corporation**

Date **June 23, 1969**

I hereby certify that the well location shown on this plat was plotted from field notes of actual surveys made by me or under my supervision, and that the same is true and correct to the best of my knowledge and belief.

JUNE 20, 1969

Date Surveyed *John W. West*
Registered Professional Engineer
and/or Land Surveyor

Certificate No. **676**

320 640 960 1280 1600 1920 2240 2560 2880 3200 3520 3840 4160 4480 4800 5120 5440 5760 6080 6400