

| | |
|------------------------|--|
| NO. OF COPIES RECEIVED | |
| DISTRIBUTION | |
| SANTA FE | |
| FILE | |
| U.S.G.S. | |
| LAND OFFICE | |
| OPERATOR | |

NEW MEXICO OIL CONSERVATION COMMISSION

Form C-101
Revised 1-1-65

3 04/2/70

| | |
|--|----------------------------------|
| 5A. Indicate Type of Lease | |
| STATE <input checked="" type="checkbox"/> | FEE <input type="checkbox"/> |
| 5. State Oil & Gas Lease No. | |
| L-528 | |
| 7. Unit Agreement Name | |
| 8. Farm or Lease Name | |
| Lyle State | |
| 9. Well No. | |
| 1 | |
| UNDESIGNATED | |
| Todd Lower San Andres | |
| 12. County | |
| Roosevelt | |
| 19. Proposed Depth | 19A. Formation |
| 4380' | San Andres |
| 20. Rotary or C.T. | |
| Rotary | |
| 21. Elevations (Show whether DF, RT, etc.) | 22. Approx. Date Work will start |
| 4117.82' | April 1, 1970 |

| | |
|--|--------------------------------------|
| 1a. Type of Work | |
| b. Type of Well | |
| DRILL <input checked="" type="checkbox"/> | DEEPEN <input type="checkbox"/> |
| OIL WELL <input checked="" type="checkbox"/> | GAS WELL <input type="checkbox"/> |
| OTHER | |
| 2. Name of Operator | |
| FRANKLIN, ASTON & FAIR, INC. | |
| 3. Address of Operator | |
| P. O. Box 1090, Roswell, New Mexico 88201 | |
| 4. Location of Well | |
| UNIT LETTER D | LOCATED 660 FEET FROM THE North LINE |
| AND 660 FEET FROM THE West LINE OF SEC. 33 | TWP. 7S RGE. 36E NMPM |
| 19. Proposed Depth | |
| 4380' | |
| 19A. Formation | |
| San Andres | |
| 20. Rotary or C.T. | |
| Rotary | |
| 21. Elevations (Show whether DF, RT, etc.) | |
| 4117.82' | |
| 21A. Kind & Status Plug. Bond | |
| 21B. Drilling Contractor | |
| 22. Approx. Date Work will start | |
| April 1, 1970 | |

| PROPOSED CASING AND CEMENT PROGRAM | | | | | |
|------------------------------------|----------------|-----------------|---------------|-----------------|-------------|
| SIZE OF HOLE | SIZE OF CASING | WEIGHT PER FOOT | SETTING DEPTH | SACKS OF CEMENT | EST. TOP |
| 12 1/4" | 8 5/8" | 24# | 275' | 175 | circ. surf. |
| 7 7/8" | 5 1/2" | 14# | 4380' | 250 | 3400' |

THE COMMISSION MUST BE NOTIFIED
24 HOURS BEFORE TO BE DRILLED 8/5/8"

APPROVAL VALID
FOR DRILLING PURPOSES
DRILLING PERMIT

6/17/70

IN ABOVE SPACE DESCRIBE PROPOSED PROGRAM: IF PROPOSAL IS TO DEEPEN OR PLUG BACK, GIVE DATA ON PRESENT PRODUCTIVE ZONE AND PROPOSED NEW PRODUCTIVE ZONE. GIVE BLOWOUT PREVENTER PROGRAM, IF ANY.

I hereby certify that the information above is true and complete to the best of my knowledge and belief.

Signed Kerant M. Smith Title Geologist Date 3-6-70

(This space for State Use)

APPROVED BY Leslie A. Clements TITLE State Inspector DATE 6/17/70

CONDITIONS OF APPROVAL, IF ANY:

NEW MEXICO OIL CONSERVATION COMMISSION
WELL LOCATION AND ACREAGE DEDICATION PLAT

9 1970
Form O-128
Supersedes C-128
Effective 1-1-65

All distances must be from the outer boundaries of the Section.

| | | | | |
|--|--|--------------------------------------|---------------------------------------|----------------------------|
| Operator FRANKLIN ASTON & FAIR INC. | | Lease LYLE STATE | | Well No. 1 |
| Unit Letter D | Section 33 | Township 7S | Range 36E | County ROOSEVELT |
| Actual Footage Location of Well: 660' feet from the NORTH line and 660' feet from the WEST line | | | | |
| Ground Level Elev. 4117.82' | Producing Formation San Andres | Pool Todd Lower San Andres | Dedicated Acreage: 80 Acres | |

1. Outline the acreage dedicated to the subject well by colored pencil or hachure marks on the plat below.
2. If more than one lease is dedicated to the well, outline each and identify the ownership thereof (both as to working interest and royalty).
3. If more than one lease of different ownership is dedicated to the well, have the interests of all owners been consolidated by communitization, unitization, force-pooling, etc?

☐ Yes ☐ No If answer is "yes," type of consolidation _____

If answer is "no," list the owners and tract descriptions which have actually been consolidated. (Use reverse side of this form if necessary.) _____

No allowable will be assigned to the well until all interests have been consolidated (by communitization, unitization, forced-pooling, or otherwise) or until a non-standard unit, eliminating such interests, has been approved by the Commission.

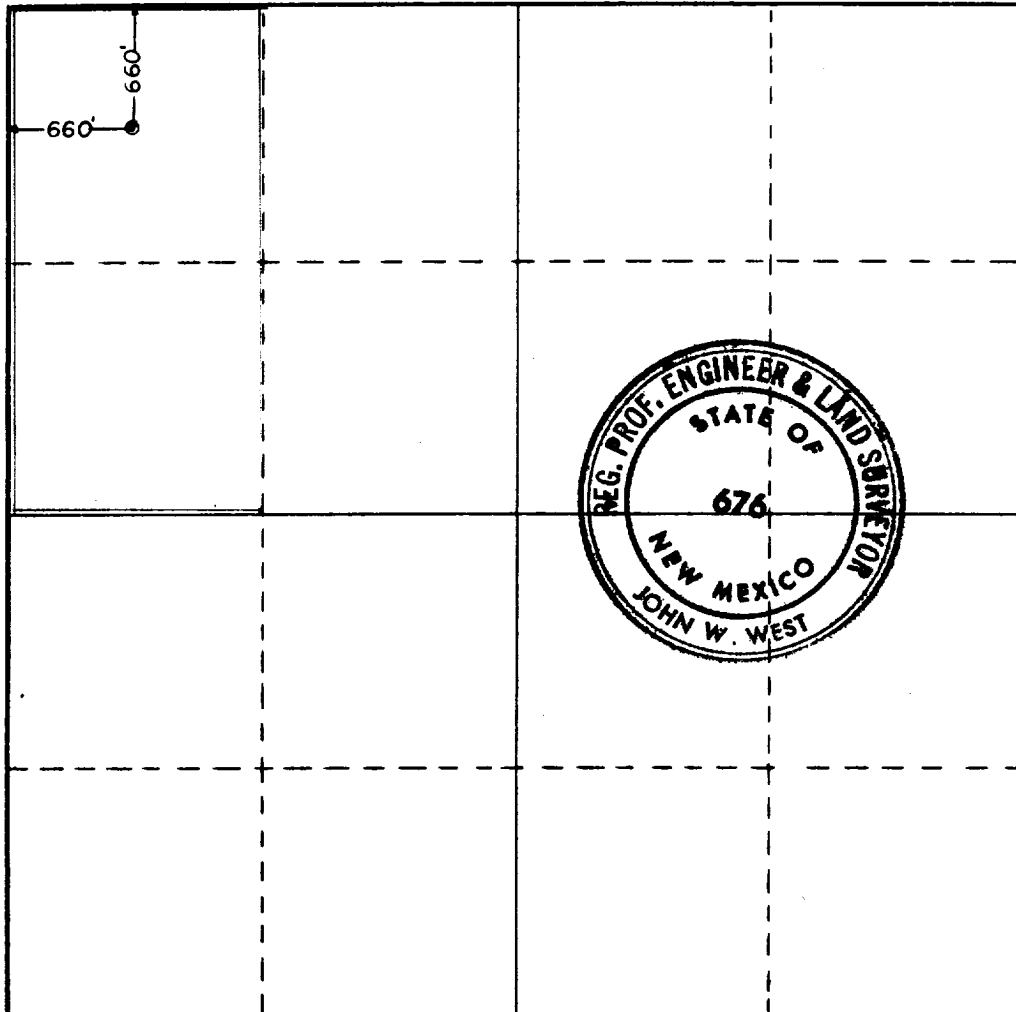

CERTIFICATION

I hereby certify that the information contained herein is true and complete to the best of my knowledge and belief.

Name
Brant M. Smith
Position
Geologist
Company
FRANKLIN, ASTON & FAIR, INC.
Date
March 6, 1970

I hereby certify that the well location shown on this plat was plotted from field notes of actual surveys made by me or under my supervision, and that the same is true and correct to the best of my knowledge and belief.

Date Surveyed
1-27-70
Registered Professional Engineer and/or Land Surveyor

John W. West
Certificate No. **676**

0 330 660 990 1320 1650 1980 2310 2640 2970 3300 3630 3960 4290 4620 4950 5280 5610 5940 6270 6600