

NO. OF COPIES RECEIVED	
DISTRIBUTION	
SANTA FE	
FILE	
U.S.G.S.	
LAND OFFICE	
OPERATOR	

NEW MEXICO OIL CONSERVATION COMMISSION

Form C-101
Revised 1-1-65

5A. Indicate Type of Lease	
STATE <input type="checkbox"/>	FEE <input checked="" type="checkbox"/>
5. State Oil & Gas Lease No.	

APPLICATION FOR PERMIT TO DRILL, DEEPEN, OR PLUG BACK

1a. Type of Work		7. Unit Agreement Name	
b. Type of Well DRILL <input checked="" type="checkbox"/> DEEPEN <input type="checkbox"/> PLUG BACK <input type="checkbox"/> OIL WELL <input checked="" type="checkbox"/> GAS WELL <input type="checkbox"/> OTHER <input type="checkbox"/> SINGLE ZONE <input checked="" type="checkbox"/> MULTIPLE ZONE <input type="checkbox"/>		8. Farm or Lease Name "17" Sams	
2. Name of Operator Roden Oil Company		9. Well No. 1	
3. Address of Operator P. O. Box 767, Midland, Texas 79701		10. Field and Pool, or Wildcat Undesignated	
4. Location of Well UNIT LETTER F LOCATED 2086 FEET FROM THE North LINE AND 2086 FEET FROM THE West LINE OF SEC. 17 TWP. 8-S RGE. 38-E NMPL		12. County Roosevelt	
19. Proposed Depth 4750'		19A. Formation San Andres	
20. Rotary or C.T. Rotary		21. Elevations (Show whether DF, RT, etc.) 3986.6' GL	
21A. Kind & Status Plug. Bond Blanket		21B. Drilling Contractor Verna Drilling Co.	
22. Approx. Date Work will start October 20, 1970			

23.

PROPOSED CASING AND CEMENT PROGRAM

SIZE OF HOLE	SIZE OF CASING	WEIGHT PER FOOT	SETTING DEPTH	SACKS OF CEMENT	EST. TOP
12-1/4"	8-5/8"	20#	350'	250	Circulate
7-7/8"	5-1/2"	14#	4750'	275	3750'

8-5/8"

RECEIVED
OCT 5 1970
MIDLAND, TEXAS

John W. Runyan

IN ABOVE SPACE DESCRIBE PROPOSED PROGRAM: IF PROPOSAL IS TO DEEPEN OR PLUG BACK, GIVE DATA ON PRESENT PRODUCTIVE ZONE AND PROPOSED NEW PRODUCTIVE ZONE. GIVE BLOWOUT PREVENTER PROGRAM, IF ANY.

I hereby certify that the information above is true and complete to the best of my knowledge and belief.

Signed John W. Runyan Title Production Engineer Date September 30, 1970

(This space for State Use)

APPROVED BY John W. Runyan TITLE Production Engineer DATE September 30, 1970

CONDITIONS OF APPROVAL, IF ANY:

RECEIVED

OIL CONSERVATION COM. 1.
10207

**NEW MEXICO OIL CONSERVATION COMMISSION
WELL LOCATION AND ACREAGE DEDICATION PLAT**

Form C-102
Supersedes C-128
Effective 1-1-65

All distances must be from the outer boundaries of the Section

Operator RODEN OIL COMPANY			Lease (17) SAMS		Well No. 1
Unit Letter F	Section 17	Township 8 SOUTH	Range 38 EAST	County ROOSEVELT	
Actual Footage Location of Well: <div style="display: flex; justify-content: space-between;"> 2086 feet from the NORTH line and 2086 feet from the WEST line </div>					
Ground Level Elev. 3986.6	Producing Formation San Andres	Pool Undesignated	Dedicated Acreage: 80 Acres		

1. Outline the acreage dedicated to the subject well by colored pencil or hachure marks on the plat below.
2. If more than one lease is dedicated to the well, outline each and identify the ownership thereof (both as to working interest and royalty).
3. If more than one lease of different ownership is dedicated to the well, have the interests of all owners been consolidated by communitization, unitization, force-pooling, etc?

☐ Yes ☐ No If answer is "yes," type of consolidation _____

If answer is "no," list the owners and tract descriptions which have actually been consolidated. (Use reverse side of this form if necessary.) _____

No allowable will be assigned to the well until all interests have been consolidated (by communitization, unitization, forced-pooling, or otherwise) or until a non-standard unit, eliminating such interests, has been approved by the Commission.

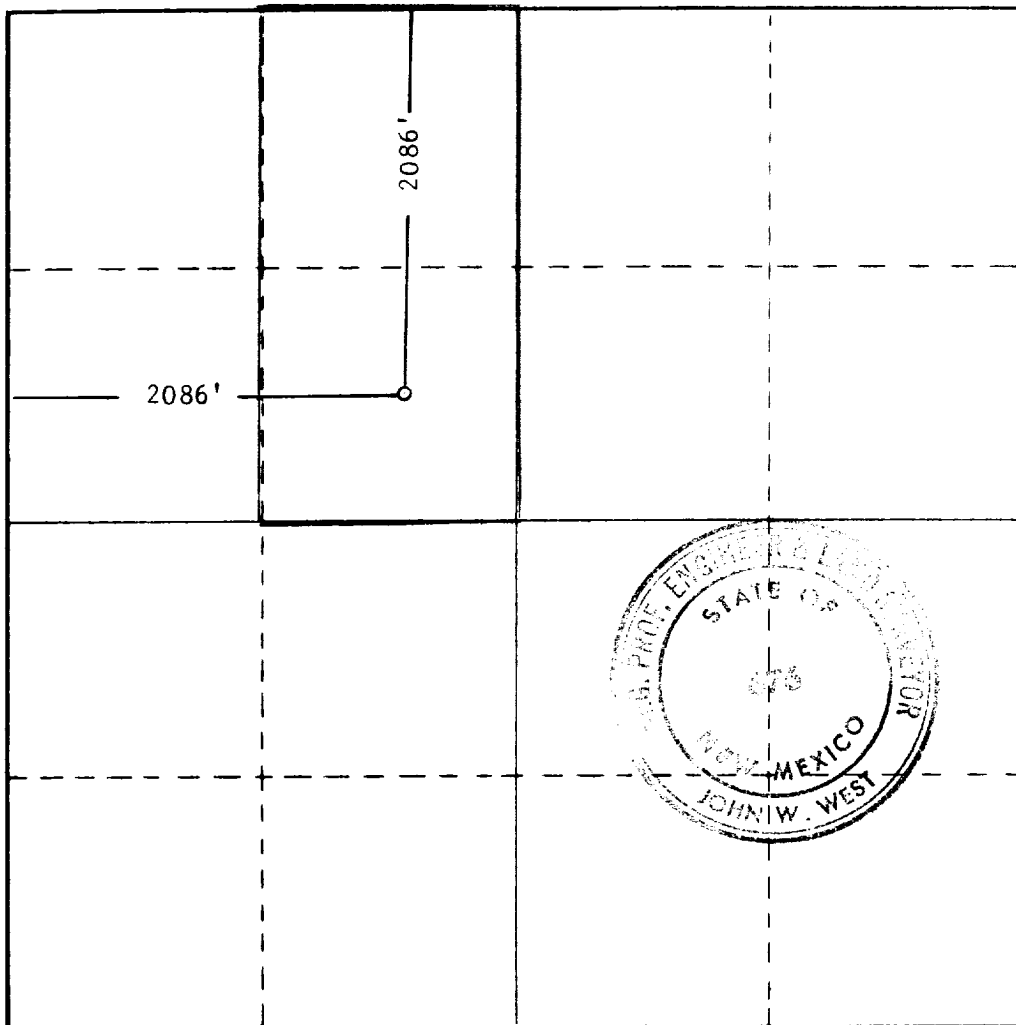

CERTIFICATION

I hereby certify that the information contained herein is true and complete to the best of my knowledge and belief.

Name _____

W. L. Lorette

Position _____

Production Engineer

Company _____

Roden Oil Company

Date _____

September 30, 1970

I hereby certify that the well location shown on this plat was plotted from field notes of actual surveys made by me or under my supervision, and that the same is true and correct to the best of my knowledge and belief.

Date Surveyed _____

9-23-1970

Registered Professional Engineer and/or Land Surveyor

Certificate No. _____

676

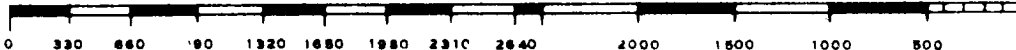

472

RECEIVED

APR 2 1970
OIL CONSERVATION COMM.
HOBBES N.H.