

NO. OF COPIES RECEIVED	
DISTRIBUTION	
SANTA FE	
FILE	
U.S.G.S.	
LAND OFFICE	
OPERATOR	

NEW MEXICO OIL CONSERVATION COMMISSION

Form C-101
Revised 1-1-65

20-041-2021

5A. Indicate Type of Lease	
STATE <input checked="" type="checkbox"/>	FEE <input type="checkbox"/>
5. State Oil & Gas Lease No.	
L - 1107	

APPLICATION FOR PERMIT TO DRILL, DEEPEN, OR PLUG BACK

1a. Type of Work		7. Unit Agreement Name	
b. Type of Well DRILL <input checked="" type="checkbox"/> DEEPEN <input type="checkbox"/> PLUG BACK <input type="checkbox"/> OIL WELL <input checked="" type="checkbox"/> GAS WELL <input type="checkbox"/> OTHER <input type="checkbox"/> SINGLE ZONE <input checked="" type="checkbox"/> MULTIPLE ZONE <input type="checkbox"/>		8. Farm or Lease Name Superior State	
2. Name of Operator Pennzoil United, Inc.		9. Well No. 1	
3. Address of Operator P. O. Drawer 1828 - Midland, Texas 79701		10. Field and Pool, or Wildcat Wildcat	
4. Location of Well UNIT LETTER <u>L</u> LOCATED <u>1980</u> FEET FROM THE <u>South</u> LINE AND <u>660</u> FEET FROM THE <u>West</u> LINE OF SEC. <u>8</u> TWP. <u>7-S</u> RGE. <u>35-E</u> NMPM		12. County Roosevelt	
19. Proposed Depth 8,000'		19A. Formation Penn	
20. Rotary or C.T. Rotary		21. Elevations (Show whether DF, RT, etc.) Blanket	
21A. Kind & Status Plug. Bond Blanket		21B. Drilling Contractor Cactus	
22. Approx. Date Work will start On approval			

23.

PROPOSED CASING AND CEMENT PROGRAM

SIZE OF HOLE	SIZE OF CASING	WEIGHT PER FOOT	SETTING DEPTH	SACKS OF CEMENT	EST. TOP
15	11 3/4	42#	350	300	Circulate
11	8 5/8	24# & 32#	4400	850	2,000'
7 7/8	4 1/2	10.5 & 11.6	8000	700	6,000'

CEMENT PLUG TO BE PLACED AT 11 3/4
DEPT. TO RUNNING CASING.

3-9-71

IN ABOVE SPACE DESCRIBE PROPOSED PROGRAM: IF PROPOSAL IS TO DEEPEN OR PLUG BACK, GIVE DATA ON PRESENT PRODUCTIVE ZONE AND PROPOSED NEW PRODUCTIVE ZONE. GIVE BLOWOUT PREVENTER PROGRAM, IF ANY.

I hereby certify that the information above is true and complete to the best of my knowledge and belief.

Signed [Signature] Title Drilling Supt. Date 12-7-70

(This space for State Use)

APPROVED BY [Signature] TITLE SUPERVISOR DISTRICT 1 DATE DEC 11 1970

CONDITIONS OF APPROVAL, IF ANY:

RECEIVED

DEC 8 1970
OIL CONSERVATION COMM.
HOBBBS, N. H.

**NEW MEXICO OIL CONSERVATION COMMISSION
WELL LOCATION AND ACREAGE DEDICATION PLAT**

Form C-102
Supersedes C-128
Effective 1-1-65

All distances must be from the outer boundaries of the Section.

Operator PENNZOIL UNITED, INC.		Lease SUPERIOR STATE		Well No. 1
Unit Letter L	Section 8	Township 7 SOUTH	Range 35 EAST	County ROOSEVELT
Actual Footage Location of Well: 1980 feet from the SOUTH line and 660 feet from the WEST line				
Ground Level Elev. Penn	Producing Formation Penn	Pool Wildcat	Dedicated Acreage: NW/4 SW/4 40 Acres	

1. Outline the acreage dedicated to the subject well by colored pencil or hachure marks on the plat below.
2. If more than one lease is dedicated to the well, outline each and identify the ownership thereof (both as to working interest and royalty).
3. If more than one lease of different ownership is dedicated to the well, have the interests of all owners been consolidated by communization, unitization, force-pooling, etc?

☐ Yes ☐ No If answer is "yes," type of consolidation _____

If answer is "no," list the owners and tract descriptions which have actually been consolidated. (Use reverse side of this form if necessary.) _____

No allowable will be assigned to the well until all interests have been consolidated (by communization, unitization, forced-pooling, or otherwise) or until a non-standard unit, eliminating such interests, has been approved by the Commission.

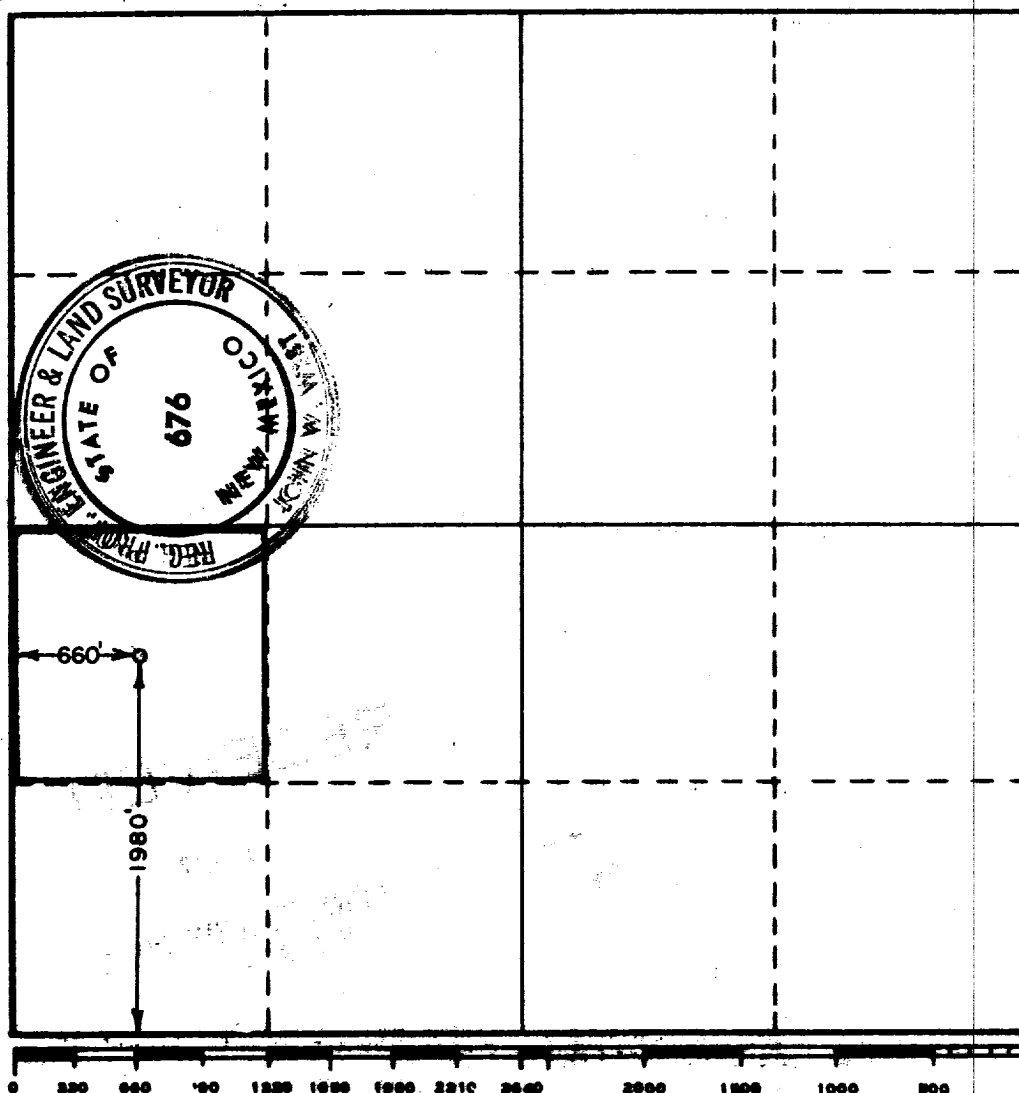

CERTIFICATION

I hereby certify that the information contained herein is true and complete to the best of my knowledge and belief.

Name *J. P. Goodrich*
 Position Drilling Superintendent
 Company Pennzoil United, Inc.
 Date 12-7-70

I hereby certify that the well location shown on this plat was plotted from field notes of actual surveys made by me or under my supervision, and that the same is true and correct to the best of my knowledge and belief.

Date Surveyed DECEMBER 4, 1970
 Registered Professional Engineer
 and/or Land Surveyor

John W. Wheat
 Certificate No. **676**

173

RECEIVED
DEC 8 1970
OIL CONSERVATION COMM.
HOBBS, N. M.