

NO. OF COPIES RECEIVED	
DISTRIBUTION	
SANTA FE	
FILE	
U.S.G.S.	
LAND OFFICE	
OPERATOR	

NEW MEXICO OIL CONSERVATION COMMISSION

Form C-101
Revised 1-1-65

5A. Indicate Type of Lease	
STATE <input checked="" type="checkbox"/>	FEE <input type="checkbox"/>
5. State Oil & Gas Lease No.	
E-8948	

APPLICATION FOR PERMIT TO DRILL, DEEPEN, OR PLUG BACK

1a. Type of Work		7. Unit Agreement Name	
b. Type of Well DRILL <input checked="" type="checkbox"/> DEEPEN <input type="checkbox"/> PLUG BACK <input type="checkbox"/> OIL WELL <input checked="" type="checkbox"/> GAS WELL <input type="checkbox"/> OTHER <input type="checkbox"/> SINGLE ZONE <input type="checkbox"/> MULTIPLE ZONE <input type="checkbox"/>		8. Farm or Lease Name	
2. Name of Operator		9. Well No.	
FRANKLIN, ASTON & FAIR, INC.		4	
3. Address of Operator		10. Field and Pool, or Wildcat	
P. O. Box 1090, Roswell, New Mexico 88201		Todd Lower San Andres	
4. Location of Well UNIT LETTER <u>G</u> LOCATED <u>1830</u> FEET FROM THE <u>North</u> LINE AND <u>1980</u> FEET FROM THE <u>East</u> LINE OF SEC. <u>31</u> TWP. <u>7S</u> RGE. <u>36E</u> NMPM		12. County	
		Roosevelt	
19. Proposed Depth		19A. Formation	20. Rotary or C.T.
4330'		San Andres	Rotary
21. Elevations (Show whether DF, RT, etc.)	21A. Kind & Status Plug. Bond	21B. Drilling Contractor	22. Approx. Date Work will start
4135'		Verna Drilling Company	August 6, 1971

23.

PROPOSED CASING AND CEMENT PROGRAM

SIZE OF HOLE	SIZE OF CASING	WEIGHT PER FOOT	SETTING DEPTH	SACKS OF CEMENT	EST. TOP
12"	8 5/8	24#	275'	175 sx	Circ. Surf.
7 7/8"	4 1/2	9.5#	4330'	300 sx	3400'

APPROVED
FOR THE STATE OF NEW MEXICO
(ORIGINAL FILED)
EXPIRES 11-5-71

IN ABOVE SPACE DESCRIBE PROPOSED PROGRAM: IF PROPOSAL IS TO DEEPEN OR PLUG BACK, GIVE DATA ON PRESENT PRODUCTIVE ZONE AND PROPOSED NEW PRODUCTIVE ZONE. GIVE BLOWOUT PREVENTER PROGRAM, IF ANY.

I hereby certify that the information above is true and complete to the best of my knowledge and belief.

Signed Grant M. Smith Title Geologist Date August 3, 1971

(This space for State Use)

APPROVED BY [Signature] TITLE SUPERVISOR DISTRICT I DATE AUG 5 1971

CONDITIONS OF APPROVAL, IF ANY:

RECEIVED

7/12/71

OIL CONSERVATION COMM.
12201 L. L.

NEW MEXICO OIL CONSERVATION COMMISSION
WELL LOCATION AND ACREAGE DEDICATION PLAT

Form C-102
 Supersedes C-128
 Effective 1-1-65

All distances must be from the outer boundaries of the Section.

Operator FRANKLIN ASTON & FAIR, INC.			Lease SKELLY SMITH STATE		Well No. 4
Unit Letter G	Section 31	Township 7 SOUTH	Range 36 EAST	County ROOSEVELT	
Actual Footage Location of Well:					
1830 feet from the NORTH line and		1980 feet from the EAST line			
Ground Level Elev. 4135.6	Producing Formation San Andres (Slaughter B)		Pool Todd Lower San Andres	Dedicated Acreage: 80 Acres	

1. Outline the acreage dedicated to the subject well by colored pencil or hachure marks on the plat below.
2. If more than one lease is dedicated to the well, outline each and identify the ownership thereof (both as to working interest and royalty).
3. If more than one lease of different ownership is dedicated to the well, have the interests of all owners been consolidated by communitization, unitization, force-pooling, etc?

☐ Yes ☐ No If answer is "yes," type of consolidation _____

If answer is "no," list the owners and tract descriptions which have actually been consolidated. (Use reverse side of this form if necessary.) _____

No allowable will be assigned to the well until all interests have been consolidated (by communitization, unitization, forced-pooling, or otherwise) or until a non-standard unit, eliminating such interests, has been approved by the Commission.

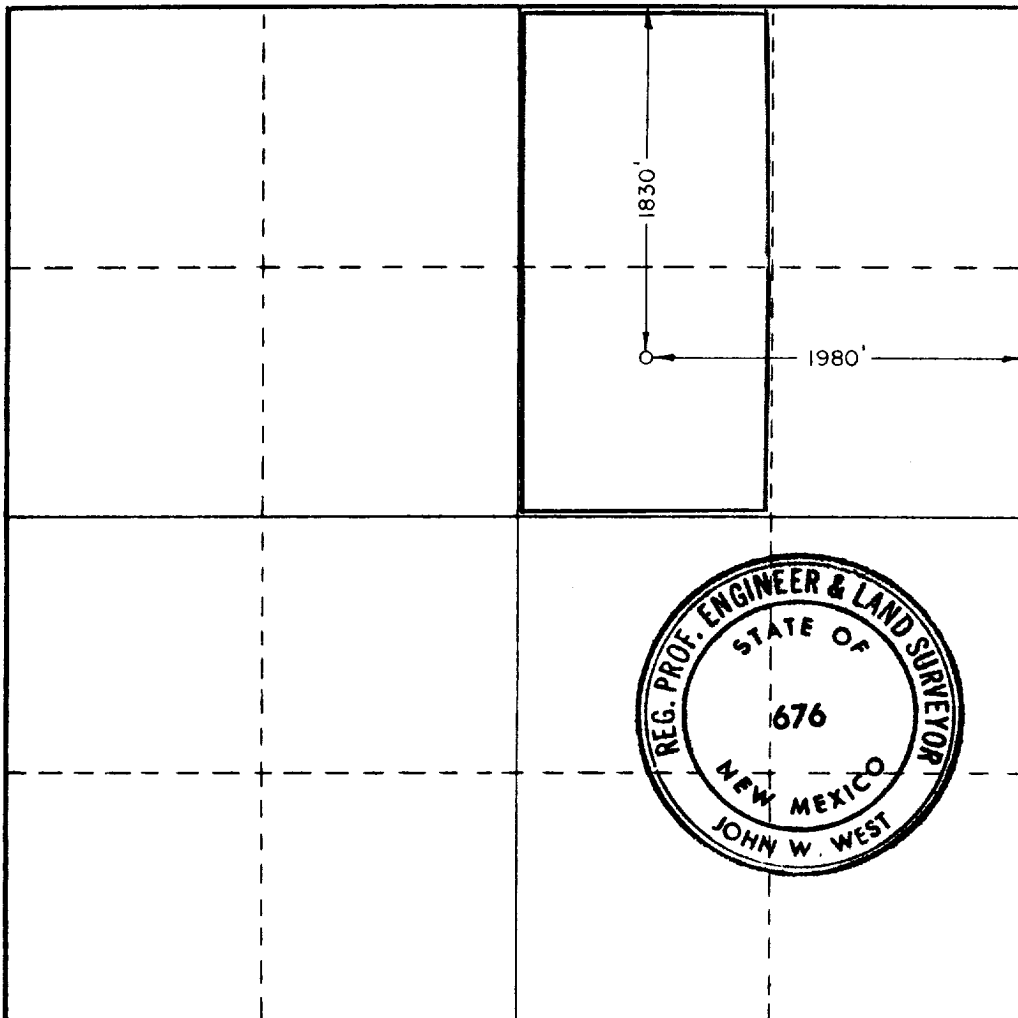

CERTIFICATION

I hereby certify that the information contained herein is true and complete to the best of my knowledge and belief.

Name *Grant M. Smith*
 Position Geologist

Company Franklin, Aston & Fair, Inc.
 Date August 3, 1971

I hereby certify that the well location shown on this plat was plotted from field notes of actual surveys made by me or under my supervision, and that the same is true and correct to the best of my knowledge and belief.

Date Surveyed JULY 30, 1971

Registered Professional Engineer and/or Land Surveyor

John W. West
 Certificate No. **676**

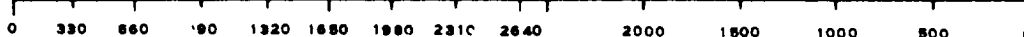

173

173 113

RECEIVED

AUG 11 1971

OIL CONSERVATION COMM.
HOODS, L. H.