

NO. OF COPIES RECEIVED	
DISTRIBUTION	
NTA FEE	
FILE	
U.S.G.S.	
LAND OFFICE	
OPERATOR	

NEW MEXICO OIL CONSERVATION COMMISSION

Form C-101
Revised 1-1-65

5A. Indicate Type of Lease	
STATE <input checked="" type="checkbox"/>	FEE <input type="checkbox"/>

5. State Oil & Gas Lease No.

K-4128

APPLICATION FOR PERMIT TO DRILL, DEEPEN, OR PLUG BACK

1a. Type of Work		7. Unit Agreement Name	
b. Type of Well DRILL <input checked="" type="checkbox"/> DEEPEN <input type="checkbox"/> PLUG BACK <input type="checkbox"/> OIL WELL <input checked="" type="checkbox"/> GAS WELL <input type="checkbox"/> OTHER <input type="checkbox"/> SINGLE ZONE <input checked="" type="checkbox"/> MULTIPLE ZONE <input type="checkbox"/>		8. Farm or Lease Name Citgo-State	
2. Name of Operator Production Engineering Co.		9. Well No. One	
3. Address of Operator 901 V&J Tower Midland, Texas 79701		10. Field and Pool, or Wildcat Bluitt	
4. Location of Well UNIT LETTER M LOCATED 766 FEET FROM THE South LINE AND 554 FEET FROM THE West LINE OF SEC. 16 TWP. 8 S RGE. 38E NMPM		12. County Roosevelt	
19. Proposed Depth 4900		19A. Formation San Andres	
20. Rotary or C.T. Rotary		21. Elevations (Show whether DF, RT, etc.) 3986 (Gr.)	
21A. Kind & Status Plug. Bond Filed		21B. Drilling Contractor to be selected	
22. Approx. Date Work will start July 15, 1972			

23.

PROPOSED CASING AND CEMENT PROGRAM

SIZE OF HOLE	SIZE OF CASING	WEIGHT PER FOOT	SETTING DEPTH	SACKS OF CEMENT	EST. TOP
12 1/4	8 5/8	24 lb.	450	300	Circ.
7 7/8	4 1/2	9.5 lb.	4900	350	3600

It is proposed to drill to a T. D. of 4900 feet and test the San Andres Formation as producing in the Bluitt Field.

12-5-72

IN ABOVE SPACE DESCRIBE PROPOSED PROGRAM; IF PROPOSAL IS TO DEEPEN OR PLUG BACK, GIVE DATA ON PRESENT PRODUCTIVE ZONE AND PROPOSED NEW PRODUCTIVE ZONE. GIVE BLOWOUT PREVENTER PROGRAM, IF ANY.

I hereby certify that the information above is true and complete to the best of my knowledge and belief.

Signed Malcolm R. MacCordy Title President Date May 31, 1972

(This space for State Use)

APPROVED BY [Signature] TITLE SUPERVISOR DISTRICT I DATE SEP 5 1972

CONDITIONS OF APPROVAL, IF ANY:

782 932

CT

RECEIVED

JUL 8 1972

U.S. CONSERVATION COMMISSION
FOUR V 1

**NEW MEXICO OIL CONSERVATION COMMISSION
WELL LOCATION AND ACREAGE DEDICATION PLAT**

Form C-102
Supersedes C-128
Effective 1-1-65

All distances must be from the outer boundaries of the Section.

Operator PRODUCTION ENGINEERING CO. INC.			Lease CITGO STATE		Well No. 1
Unit Letter M	Section 16	Township 8 SOUTH	Range 38 EAST	County ROOSEVELT	
Actual Footage Location of Well: 554 feet from the WEST line and 766 feet from the SOUTH line					
Ground Level Elev. 3989	Producing Formation San Andres		Pool Bluitt	Dedicated Acreage: 80 Acres	

1. Outline the acreage dedicated to the subject well by colored pencil or hachure marks on the plat below.
2. If more than one lease is dedicated to the well, outline each and identify the ownership thereof (both as to working interest and royalty).
3. If more than one lease of different ownership is dedicated to the well, have the interests of all owners been consolidated by communitization, unitization, force-pooling, etc?

☐ Yes ☐ No If answer is "yes," type of consolidation _____

If answer is "no," list the owners and tract descriptions which have actually been consolidated. (Use reverse side of this form if necessary.) _____

No allowable will be assigned to the well until all interests have been consolidated (by communitization, unitization, forced-pooling, or otherwise) or until a non-standard unit, eliminating such interests, has been approved by the Commission.

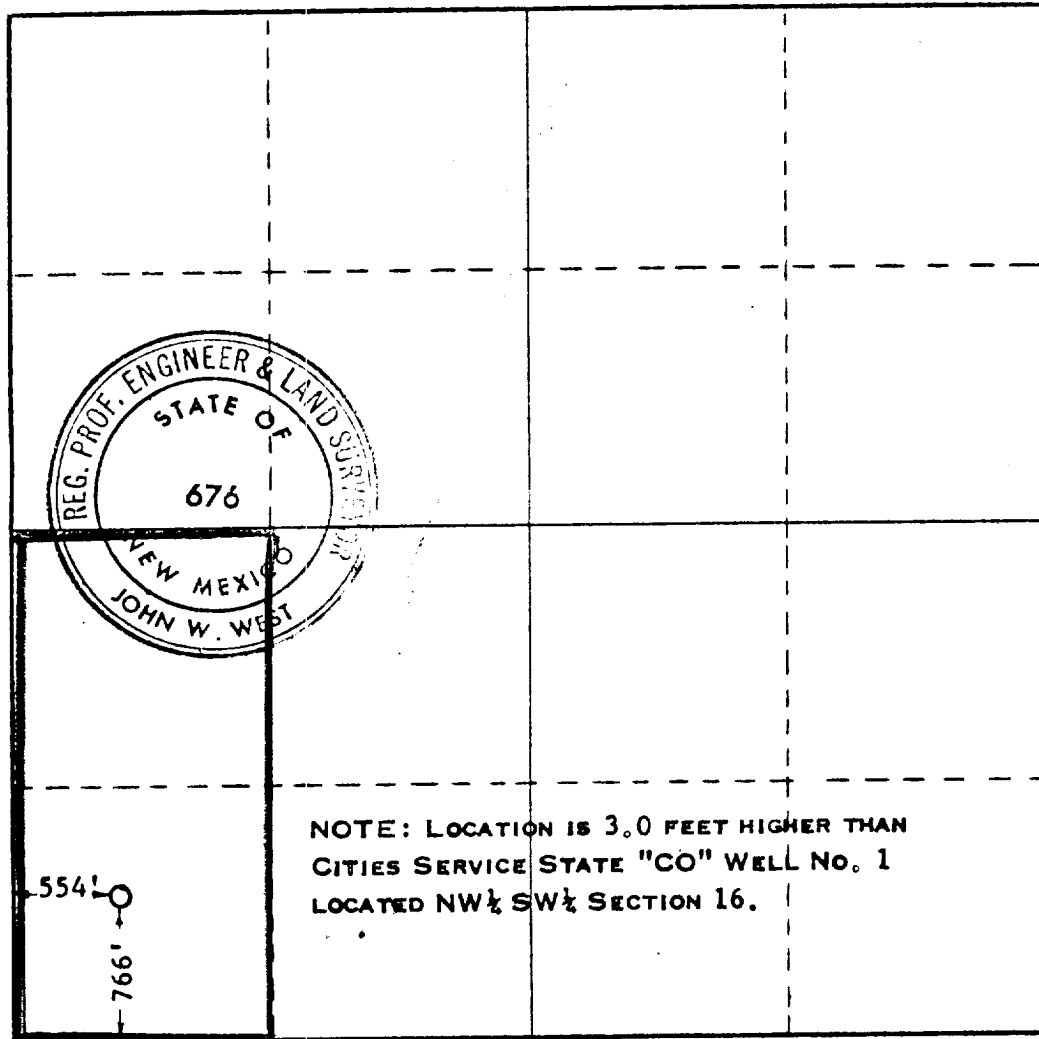

CERTIFICATION

I hereby certify that the information contained herein is true and complete to the best of my knowledge and belief.

M. R. MacCurdy
Name

M. R. MacCurdy

Position

President

Company

Production Eng. Co. Inc.

Date

June 30, 1972

I hereby certify that the well location shown on this plat was plotted from field notes of actual surveys made by me or under my supervision, and that the same is true and correct to the best of my knowledge and belief.

Date Surveyed

JUNE 28, 1972

Registered Professional Engineer and/or Land Surveyor

John W. West
Certificate No. 676

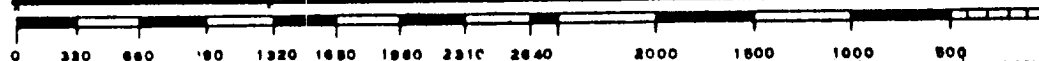

113

RECEIVED

JUL 3 1972

OK. CONSERVATION COMM.
1045 X 1