

NO. OF COPIES RECEIVED	
DISTRIBUTION	
SANTA FE	
FILE	
U.S.G.S.	
LAND OFFICE	
OPERATOR	

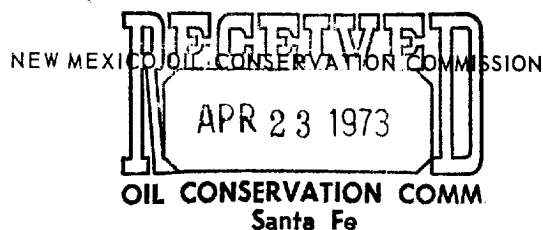

Form C-101
Revised 1-1-65 *3-14-73*

5A. Indicate Type of Lease
STATE ☐ FEE ☒

5. State Oil & Gas Lease No.

APPLICATION FOR PERMIT TO DRILL, DEEPEN, OR PLUG BACK

1a. Type of Work DRILL <input checked="" type="checkbox"/> DEEPEN <input type="checkbox"/> PLUG BACK <input type="checkbox"/>		7. Unit Agreement Name
b. Type of Well OIL WELL <input checked="" type="checkbox"/> GAS WELL <input type="checkbox"/> OTHER <input type="checkbox"/> SINGLE ZONE <input type="checkbox"/> MULTIPLE ZONE <input type="checkbox"/>		8. Farm or Lease Name Ruby Jewel Tract
2. Name of Operator Century Petroleum Ltd. & Ted Weiner Oil Properties		9. Well No. 1
3. Address of Operator 1616 Oil and Gas Building, Fort Worth, Texas 76102		10. Field Name Bluff San Andres Assoc.
4. Location of Well UNIT LETTER K LOCATED 1980 FEET FROM THE South LINE 1980 West 5 8S 38E AND FEET FROM THE LINE OF SEC. TWP. RGE. NMPM		12. County Roosevelt
19. Proposed Depth 4800'		19A. Formation San Andres
20. Rotary or C.T. Rotary		
21. Elevations (Show whether DF, RT, etc.)	21A. Kind & Status Plug. Bond	21B. Drilling Contractor
22. Approx. Date Work will start May 4, 1973		

23.

PROPOSED CASING AND CEMENT PROGRAM

SIZE OF HOLE	SIZE OF CASING	WEIGHT PER FOOT	SETTING DEPTH	SACKS OF CEMENT	EST. TOP
10 3/4"	8 5/8"	20#	350'	300 sx circulate	
7 7/8"	4 1/2" - 5 1/2"	9.5#, 15.5#	4800'	250 sx	

Proposed operations:

1. Prepare location as shown on C-102 which will be forwarded by West Engineering
2. Drill 10 3/4" hole to 350'. Set 8 5/8" #40 20# casing and cement with 225 sacks Class H cement with 2% Cc, circulate, and WOC 12 hours.
3. Install 10" 900 Series Hydraulic operated Shaeffer BOP's W/ 4 1/2" pipe rams
4. Drill 7 7/8" hole to TD 4800'. Set 4 1/2" K-55 9.5# casing and cement with 250 to 300 sx Class C preceded by 50 gal mud flush.

APPROVAL VALID
FOR 90 DAYS UNLESS
DRILLING COMMENCED,

EXPIRES **7-30-73**

IN ABOVE SPACE DESCRIBE PROPOSED PROGRAM: IF PROPOSAL IS TO DEEPEN OR PLUG BACK, GIVE DATA ON PRESENT PRODUCTIVE ZONE AND PROPOSED NEW PRODUCTIVE ZONE. GIVE BLOWOUT PREVENTER PROGRAM, IF ANY.

I hereby certify that the information above is true and complete to the best of my knowledge and belief.

Signed **X. S. Rasdale III** Title **Petroleum Geologist** Date **April 19, 1973**

(This space for State Use)

APPROVED BY **[Signature]** TITLE **[Signature]** DATE **[Signature]**

CONDITIONS OF APPROVAL, IF ANY:

NEW MEXICO OIL CONSERVATION COMMISSION
WELL LOCATION AND ACREAGE DEDICATION PLAT

RECEIVED
APR 26 1973

C-102
Supersedes C-128
Effective 1-1-65

All distances must be from the outer boundaries of the Section

Operator Ted Weiner Oil Properties and CENTURY PETROLEUM LTD.		Lease RUBY JEWEL TROSTLE		Well No. 1	
Unit Letter K	Section 5	Township 8 SOUTH	Range 38 EAST	County Santa Fe	
Actual Footage Location of Well: 1980 feet from the SOUTH line and 1980 feet from the WEST line					
Ground Level Elev. 3999.6'	Producing Formation Bluitt San Andres Assoc.		Pool San Andres	Dedicated Acreage: 80 Acres	

1. Outline the acreage dedicated to the subject well by colored pencil or hachure marks on the plat below.
2. If more than one lease is dedicated to the well, outline each and identify the ownership thereof (both as to working interest and royalty).
3. If more than one lease of different ownership is dedicated to the well, have the interests of all owners been consolidated by communitization, unitization, force-pooling, etc?

☐ Yes ☐ No If answer is "yes," type of consolidation _____

If answer is "no," list the owners and tract descriptions which have actually been consolidated. (Use reverse side of this form if necessary.) _____

No allowable will be assigned to the well until all interests have been consolidated (by communitization, unitization, forced-pooling, or otherwise) or until a non-standard unit, eliminating such interests, has been approved by the Commission.

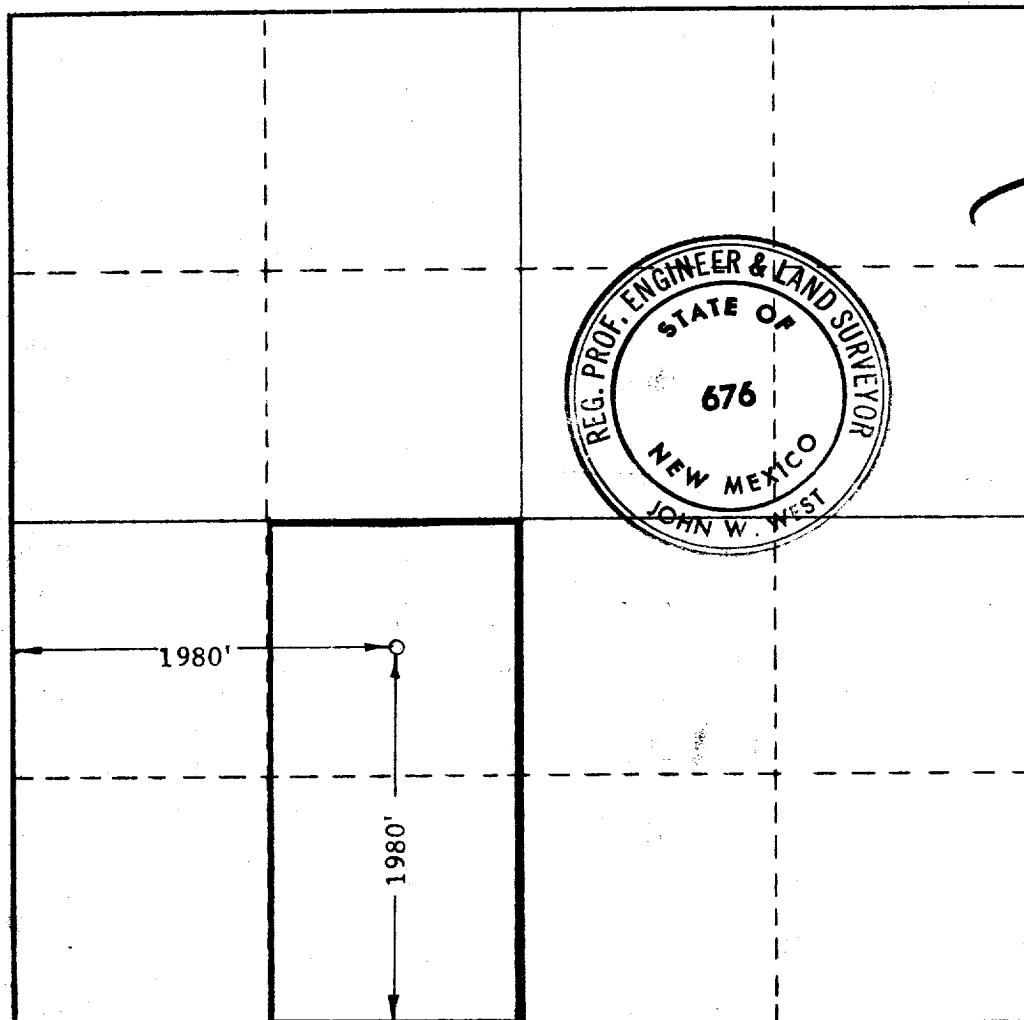

CERTIFICATION

I hereby certify that the information contained herein is true and complete to the best of my knowledge and belief.

Name

R. S. Ragsdale, III

Position

Petroleum Geologist

Company

Ted Weiner Oil Properties and Century Petroleum Ltd.

Date

April 23, 1973

I hereby certify that the well location shown on this plat was plotted from field notes of actual surveys made by me or under my supervision, and that the same is true and correct to the best of my knowledge and belief.

Date Surveyed

APRIL 20, 1973

Registered Professional Engineer and/or Land Surveyor

Certificate No.

676

0 330 660 990 1320 1650 1980 2310 2640 2000 1500 1000 500 0

173

CONFIDENTIAL
HOBBS, R. L.