

NO. OF COPIES RECEIVED		
DISTRIBUTION		
SANTA FE		
FILE		
U.S.G.S.		
LAND OFFICE		
OPERATOR		

NEW MEXICO OIL CONSERVATION COMMISSION

Form C-101

Revised 1-1-65

3-041-20388

5A. Indicate Type of Lease
STATE <input checked="" type="checkbox"/> FEE <input type="checkbox"/>

5. State Oil & Gas Lease No.
L-6454

APPLICATION FOR PERMIT TO DRILL, DEEPEN, OR PLUG BACK

1a. Type of Work		7. Unit Agreement Name	
b. Type of Well OIL WELL <input checked="" type="checkbox"/> GAS WELL <input type="checkbox"/> OTHER <input type="checkbox"/>		8. Farm or Lease Name BASS - STATE	
2. Name of Operator ARNO. R. DALBY		9. Well No. # 1	
3. Address of Operator c/o W. W. Ranch, 1603 Broadway, Lubbock, Texas 79401		10. Field and Pool or Wildcat N W Todd UNDESIGNATED	
4. Location of Well UNIT LETTER F LOCATED 1650 FEET FROM THE N LINE AND 1000 FEET FROM THE WEST LINE OF SEC. 16 TWP. 7 RGE. 35 NMPM		12. County Roswell	
21. Elevations (Show whether DE, RT, etc.) 4252 ft		19. Proposed Depth 4375	19A. Formation S A
21A. Kind & Status Plug. Bond Surety Bond 39-1 M	21B. Drilling Contractor Verne Drilling	22. Approx. Date Work will start 10/24/73	

23.

PROPOSED CASING AND CEMENT PROGRAM

SIZE OF HOLE	SIZE OF CASING	WEIGHT PER FOOT	SETTING DEPTH	SACKS OF CEMENT	EST. TOP
12 3/4	8/ 5/8	20	325	250	SURFACE
7 7/8	4 1/2	9.5	4350	150	3950

APPROVAL VALID
FOR 90 DAYS UNLESS
DRILLING COMMENCED,

EXPIRES 1-26-74

IN ABOVE SPACE DESCRIBE PROPOSED PROGRAM: IF PROPOSAL IS TO DEEPEN OR PLUS BACK, GIVE DATA ON PRESENT PRODUCTIVE ZONE AND PROPOSED NEW PRODUCTIVE ZONE. GIVE BLOWOUT PREVENTER PROGRAM, IF ANY.

I hereby certify that the information above is true and complete to the best of my knowledge and belief.

Signed W. W. Ranch Title Agent Date 10/10/73

(This space for State Use)

APPROVED BY [Signature] TITLE SUPERVISOR DISTRICT I DATE OCT 26 1973

CONDITIONS OF APPROVAL, IF ANY:

**NEW MEXICO OIL CONSERVATION COMMISSION
WELL LOCATION AND ACREAGE DEDICATION PL.**

Form C-100
Supersedes C-100
Effective 11-61

All distances must be from the outer boundaries of the Section.

Operator ARNO R. DALBY			Lease BASS STATE		Well No. 1
Unit Letter F	Section 16	Township 7 SOUTH	Range 35 EAST	County ROOSEVELT	
Actual Footage Location of Well: 1650 feet from the NORTH line and 1980 feet from the WEST line					
Ground Level Elev. 4252.2	Producing Formation SAN ANDRES	Pool NORTHWEST TODD		Dedicated Acreage: 51NWI 80 Acres	

1. Outline the acreage dedicated to the subject well by colored pencil or hachure marks on the plat below.
2. If more than one lease is dedicated to the well, outline each and identify the ownership thereof (both as to working interest and royalty).
3. If more than one lease of different ownership is dedicated to the well, have the interests of all owners been consolidated by communitization, unitization, force-pooling, etc?

☐ Yes ☐ No If answer is "yes," type of consolidation _____

If answer is "no," list the owners and tract descriptions which have actually been consolidated. (Use reverse side of this form if necessary.) _____

No allowable will be assigned to the well until all interests have been consolidated (by communitization, unitization, forced-pooling, or otherwise) or until a non-standard unit, eliminating such interests, has been approved by the Commission.

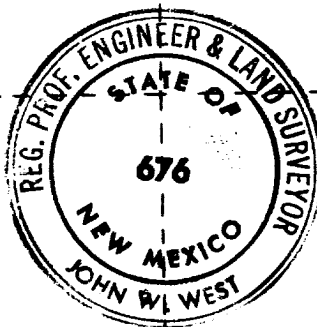
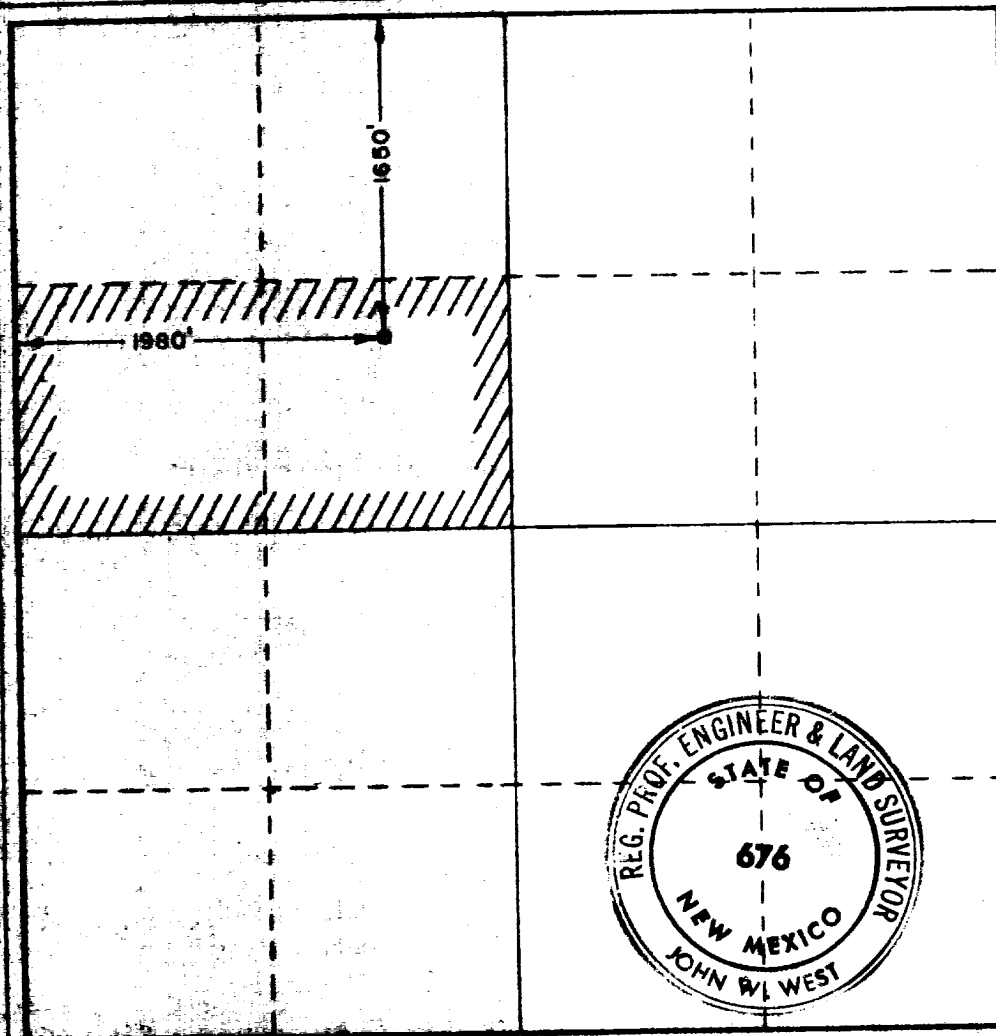

CERTIFICATION

I hereby certify that the information contained herein is true and complete to the best of my knowledge and belief.

Name *John W. West*
 Position **AGENT**
 Company **ARNO R. DALBY**
 Date **10-24-73**

I hereby certify that the well location shown on this plat was plotted from field notes of actual surveys made by me or under my supervision, and that the same is true and correct to the best of my knowledge and belief.

Date Surveyed
OCTOBER 6, 1973

Registered Professional Engineer and/or Land Surveyor

John W. West
 Certified _____ 1973

0 200 400 600 800 1000 1200 1400 1600 1800 2000 2200 2400 2600 2800 3000