

APPROVED

COPY TO O.C.C.

Form 9-331a
(Feb. 1951)

JUL 30 1963

(SUBMIT IN TRIPLICATE)

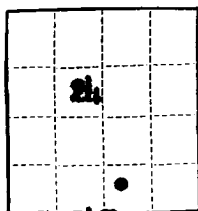
Budget Bureau No. 42-R358.4.
Form Approved.Land Office Las CrucesLease No. 062178Unit 0

E. G. HUBBLE
ACTING DISTRICT ENGINEER
UNITED STATES
DEPARTMENT OF THE INTERIOR
GEOLOGICAL SURVEY

1961 AUG 6 11 58 AM

SUNDRY NOTICES AND REPORTS ON WELLS

NOTICE OF INTENTION TO DRILL.....	SUBSEQUENT REPORT OF WATER SHUT-OFF.....	<input checked="" type="checkbox"/>
NOTICE OF INTENTION TO CHANGE PLANS.....	SUBSEQUENT REPORT OF SHOOTING OR ACIDIZING.....	
NOTICE OF INTENTION TO TEST WATER SHUT-OFF.....	SUBSEQUENT REPORT OF ALTERING CASING.....	
NOTICE OF INTENTION TO RE-DRILL OR REPAIR WELL.....	SUBSEQUENT REPORT OF RE-DRILLING OR REPAIR.....	
NOTICE OF INTENTION TO SHOOT OR ACIDIZE.....	SUBSEQUENT REPORT OF ABANDONMENT.....	
NOTICE OF INTENTION TO PULL OR ALTER CASING.....	SUPPLEMENTARY WELL HISTORY.....	
NOTICE OF INTENTION TO ABANDON WELL.....		

(INDICATE ABOVE BY CHECK MARK NATURE OF REPORT, NOTICE, OR OTHER DATA)

July 29, 1963

B.M. Federal "F"

Well No. 16 is located 660 ft. from S line and 1980 ft. from E line of sec. 24SE 1/4 of 24

(1/4 Sec. and Sec. No.)

8S

(Twp.)

34E

(Range)

MM PM

(Meridian)

Milnesand San Andres

(Field)

Roosevelt

(County or Subdivision)

New Mexico

(State or Territory)

The elevation of the derrick floor above sea level is 4229 ft.

DETAILS OF WORK

(State names of and expected depths to objective sands; show sizes, weights, and lengths of proposed casings; indicate mudding jobs, cementing points, and all other important proposed work)

1. Spud 12 1/2" hole at 9:00 A.M. 6-29-63. Drilled to TD 362.
2. Ran 8 5/8 J55 24# csg to csg point 360'. Cemented w/350 sx. Circulated 25 sx to pit.
3. WOC 18 hrs. Test csg to 1000# 30 minutes O.K.

I understand that this plan of work must receive approval in writing by the Geological Survey before operations may be commenced.

Company Sunray Oil CompanyAddress P.O. Box 128Hobbs, New Mexico

By

V.R. Mayabb

Title District Engineer