

NO. OF COPIES RECEIVED	
DISTRIBUTION	
SANTA FE	
FILE	
U.S.G.S.	
LAND OFFICE	
OPERATOR	

NEW MEXICO OIL CONSERVATION COMMISSION

Form C-101
Revised 1-1-65

5A. Indicate Type of Lease
STATE ☐ FEE ☒

5. State Oil & Gas Lease No.

APPLICATION FOR PERMIT TO DRILL, DEEPEN, OR PLUG BACK

1a. Type of Work		7. Unit Agreement Name	
b. Type of Well DRILL <input type="checkbox"/> DEEPEN <input type="checkbox"/> PLUG BACK <input type="checkbox"/> OIL WELL <input checked="" type="checkbox"/> GAS WELL <input type="checkbox"/> OTHER Re-entry <input type="checkbox"/> SINGLE ZONE <input checked="" type="checkbox"/> MULTIPLE ZONE <input type="checkbox"/>		8. Firm or Lease Name Turner "E"	
2. Name of Operator MorOilCo, Inc.		9. Well No. #1	
3. Address of Operator P.O. Drawer I, Artesia, NM 88210		10. Field and Pool, or Wildcat Und. San Andres	
4. Location of Well UNIT LETTER F LOCATED 1980 FEET FROM THE North LINE AND 1980 FEET FROM THE West LINE OF SEC. 17 TWP. 7S RGE. 37E NMPM		12. County Roosevelt	
19. Proposed Depth 4500'		19A. Formation San Andres	
20. Rotary or C.T. Reverse Unit		21. Elevations (Show whether DF, RT, etc.) 4079' GR	
21A. Kind & Status Plug. Bond Blanket		21B. Drilling Contractor Completion Rentals	
22. Approx. Date Work will start ASAP			

PROPOSED CASING AND CEMENT PROGRAM

SIZE OF HOLE	SIZE OF CASING	WEIGHT PER FOOT	SETTING DEPTH	SACKS OF CEMENT	EST. TOP
17-1/2"	13-3/8"	48#	359'	325 sx.	Circulate
11"	8-5/8"	24# & 32#	3500'	1900 sx.	300
7-7/8"	4-1/2"	9.5#	4500'		

Intend to re-enter and drill out plugs to a depth of 4500'. Will run 4-1/2", J-55, 9.5# casing. Will perforate and complete San Andres zone.

Former Cities Service - Turner "E" Com.
P & A 1981 OTD - 8378'

APPROVAL VALID FOR 180 DAYS
PERMIT EXPIRES 9/22/84
UNLESS DRILLING UNDERWAY

IN ABOVE SPACE DESCRIBE PROPOSED PROGRAM: IF PROPOSAL IS TO DEEPEN OR PLUG BACK, GIVE DATA ON PRESENT PRODUCTIVE ZONE AND PROPOSED NEW PRODUCTIVE ZONE. GIVE BLOWOUT PREVENTER PROGRAM, IF ANY.

I hereby certify that the information above is true and complete to the best of my knowledge and belief.

Signed Frank A Morgan Title Operator Date March 18, 1984

(This space for State Use)

ORIGINAL SIGNED BY JERRY SEXTON

APPROVED BY DISTRICT 1 SUPERVISOR TITLE

DATE MAR 21 1984

CONDITIONS OF APPROVAL, IF ANY:

NEW MEXICO OIL CONSERVATION COMMISSION
WELL LOCATION AND ACREAGE DEDICATION PLAT

Form C-122
Supersedes C-120
Effective 1-1-85

All distances must be from the outer boundaries of the Section

Operator MorOilco Inc.			Lease TURNER E		Well No. 1
Unit Letter F	Section 17	Township 7 South	Range 37 East	County Roosevelt	
Actual Footage Location of Well:					
1980 feet from the North line and		1980 feet from the West line			
Ground Level Elev. 4079.0	Producing Formation San Andres	Pool Undesignated San Andres	Dedicated Acreage: 40 Acres		

1. Outline the acreage dedicated to the subject well by colored pencil or hachure marks on the plat below.
2. If more than one lease is dedicated to the well, outline each and identify the ownership thereof (both as to working interest and royalty).
3. If more than one lease of different ownership is dedicated to the well, have the interests of all owners been consolidated by communitization, unitization, force-pooling, etc?

☐ Yes ☐ No If answer is "yes," type of consolidation _____

If answer is "no," list the owners and tract descriptions which have actually been consolidated. (Use reverse side of this form if necessary.) _____

No allowable will be assigned to the well until all interests have been consolidated (by communitization, unitization, forced-pooling, or otherwise) or until a non-standard unit, eliminating such interests, has been approved by the Commission.

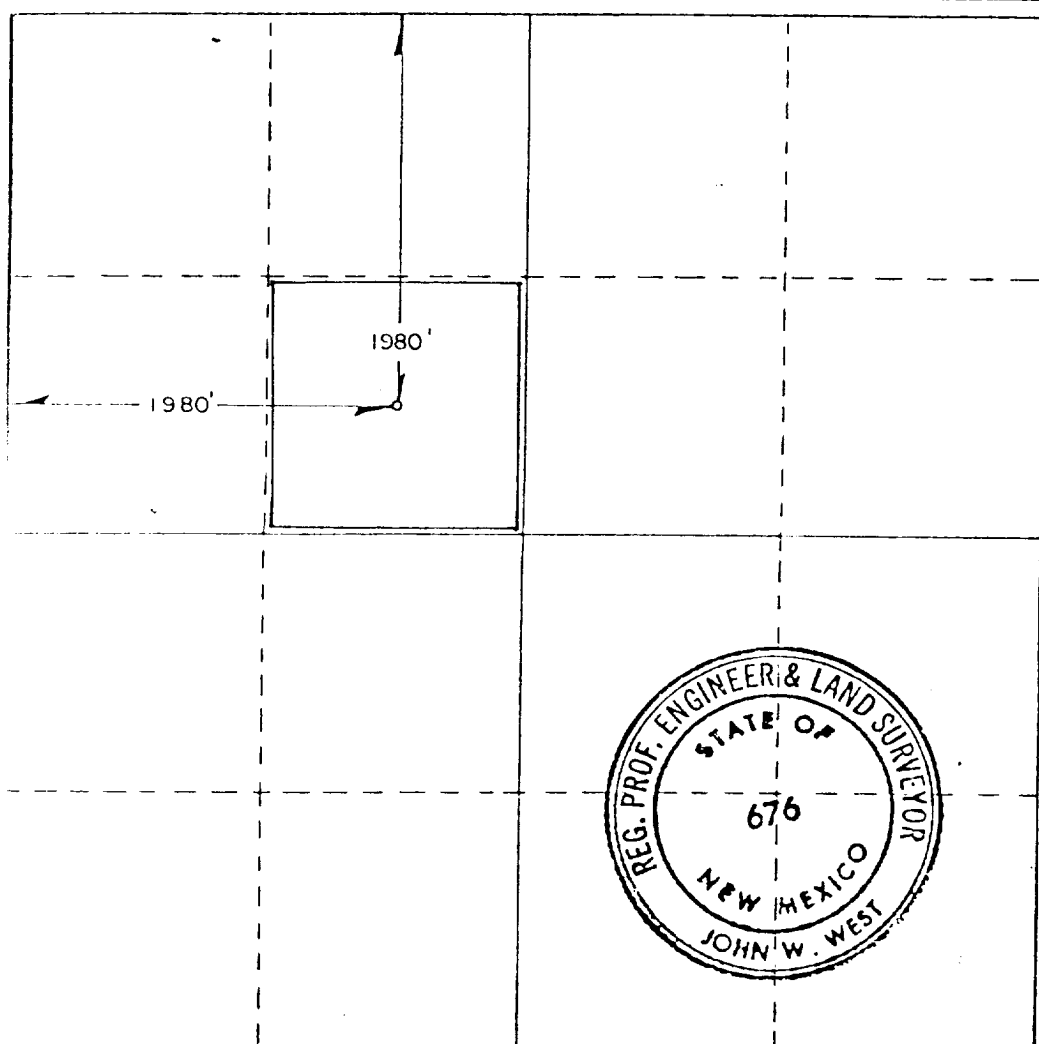

CERTIFICATION

I hereby certify that the information contained herein is true and complete to the best of my knowledge and belief.

Name *E. Spiller*
Position
Region Oper. Mgr.-Prod.
Company
Cities Service Company
Date
August 11, 1981

I hereby certify that the well location shown on this plat was plotted from field notes of actual surveys made by me or under my supervision, and that the same is true and correct to the best of my knowledge and belief.

Date Surveyed
8/5/81

Registered Professional Engineer and/or Land Surveyor

Certificate No. **JOHN W. WEST 676**
PATRICK A. ROMERO 6668
Ronald J. Eidson 3239

330 640 100 1320 1680 1980 2310 2640 2000 1800 1000 800