

N. M. OIL CONS. COMMISSION  
P. O. BOX 180  
HOBBS, NEW MEXICO 88240

UNITED STATES  
DEPARTMENT OF THE INTERIOR  
GEOLOGICAL SURVEY

**SUNDRY NOTICES AND REPORTS ON WELLS**

(Do not use this form for proposals to drill or to deepen or plug back to a different reservoir. Use Form 9-331-C for such proposals.)

1. oil ☒ well ☒ gas well ☐ other ☐  
2. NAME OF OPERATOR  
JOE E. BROWN  
3. ADDRESS OF OPERATOR  
P.O. BOX 543, LOVINGTON, NEW MEXICO 88260  
4. LOCATION OF WELL (REPORT LOCATION CLEARLY. See space 17 below.)  
AT SURFACE: 2630' FNL & 1310' FWL OF SEC. 28  
AT TOP PROD. INTERVAL:  
AT TOTAL DEPTH:

16. CHECK APPROPRIATE BOX TO INDICATE NATURE OF NOTICE, REPORT, OR OTHER DATA

REQUEST FOR APPROVAL TO:		SUBSEQUENT REPORT OF:	
TEST WATER SHUT-OFF	<input type="checkbox"/>		<input type="checkbox"/>
FRACTURE TREAT	<input type="checkbox"/>		<input type="checkbox"/>
SHOOT OR ACIDIZE	<input type="checkbox"/>		<input type="checkbox"/>
REPAIR WELL	<input type="checkbox"/>		<input type="checkbox"/>
PULL OR ALTER CASING	<input type="checkbox"/>		<input type="checkbox"/>
MULTIPLE COMPLETE	<input type="checkbox"/>		<input type="checkbox"/>
CHANGE ZONES	<input type="checkbox"/>		<input type="checkbox"/>
ABANDON*	<input type="checkbox"/>		<input type="checkbox"/>
(other) CHANGE CEMENTING PROGRAM			

5. LEASE  
NM-0108997-B  
6. IF INDIAN, ALLOTTEE OR TRIBE NAME  
7. UNIT AGREEMENT NAME  
8. FARM OR LEASE NAME  
FARRELL FEDERAL  
9. WELL NO.  
20  
10. FIELD OR WILDCAT NAME  
CHAVEROO SAN ANDRES  
11. SEC., T., R., M., OR BLK. AND SURVEY OR AREA  
SEC. 28, T. 7 S., R. 33 E.  
12. COUNTY OR PARISH  
ROOSEVELT  
13. STATE  
NEW MEXICO  
14. API NO.  
15. ELEVATIONS (SHOW DF, KDB, AND WD)  
4419 GL

(NOTE: Report results of multiple completion or zone change on Form 9-330.)

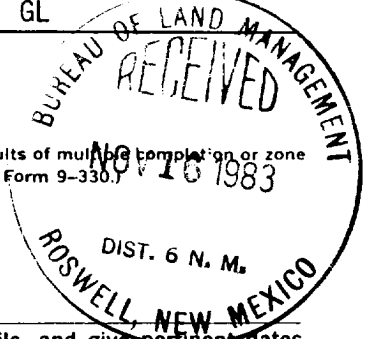

17. DESCRIBE PROPOSED OR COMPLETED OPERATIONS (Clearly state all pertinent details, and give pertinent dates, including estimated date of starting any proposed work. If well is directionally drilled, give subsurface locations and measured and true vertical depths for all markers and zones pertinent to this work.)\*

THE APPLICATION FOR PERMIT TO DRILL THE ABOVE DESCRIBED WELL WAS APPROVED  
SUBJECT TO THE STIPULATION THAT THE 4-1/2" CASING BE CEMENTED WITH SUFFICIENT  
CEMENT TO TIE BACK TO THE SURFACE CASING.

IT IS REQUESTED, INASMUCH AS THE SURFACE CASING IS TO BE SET IN THE RUSTLER  
ANHYDRITE WITH CEMENT CIRCULATED, THAT THE ABOVE STIPULATION BE VOIDED AND

THAT APPROVAL BE GIVEN TO CEMENT THE 4-1/2" CASING WITH SUFFICIENT CEMENT TO  
FILL 600 FEET ABOVE THE TOP OF THE PAY ZONE.

Subsurface Safety Valve: Manu. and Type \_\_\_\_\_ Set @ \_\_\_\_\_ Ft.

18. I hereby certify that the foregoing is true and correct

SIGNED Arthur R. Brown TITLE Agent DATE NOVEMBER 15, 1983

(ORIG, SGD.) DAVID R. GLASS

APPROVED BY \_\_\_\_\_ TITLE \_\_\_\_\_ DATE \_\_\_\_\_  
CONDITIONS OF APPROVAL NOV 17 1983

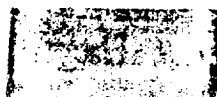

RECEIVED  
NOV 18 1983  
FEDERAL BUREAU OF INVESTIGATION  
U.S. DEPARTMENT OF JUSTICE