

30-041-20701

NO. OF COPIES RECEIVED	
DISTRIBUTION	
SANTA FE	
FILE	
U.S.G.S.	
LAND OFFICE	
OPERATOR	

## NEW MEXICO OIL CONSERVATION COMMISSION

Form C-101  
Revised 1-1-55

5A. Indicate Type of Lease	
STATE <input type="checkbox"/>	FEE <input checked="" type="checkbox"/>
5. State Oil & Gas Lease No.	

## APPLICATION FOR PERMIT TO DRILL, DEEPEN, OR PLUG BACK

1a. Type of Work			7. Unit Agreement Name		
b. Type of Well DRILL <input checked="" type="checkbox"/> DEEPEN <input type="checkbox"/> PLUG BACK <input type="checkbox"/> OIL WELL <input type="checkbox"/> GAS WELL <input type="checkbox"/> OTHER <input type="checkbox"/> SINGLE ZONE <input type="checkbox"/> MULTIPLE ZONE <input type="checkbox"/>			8. Farm or Lease Name Metzger		
2. Name of Operator NRM Petroleum Corporation			9. Well No. 3		
3. Address of Operator 600 W. Illinois, Suite 800 - Midland, TX 79701			10. Field and Pool, or Wildcat Chaveroo, San Andres		
4. Location of Well UNIT LETTER <u>B</u> LOCATED <u>567</u> FEET FROM THE <u>North</u> LINE AND <u>1787</u> FEET FROM THE <u>East</u> LINE OF SEC. <u>17</u> TWP. <u>7S</u> RGE. <u>34E</u> NMPM			11. Field and Pool, or Wildcat UNDESIGNATED		
21. Elevations (Show whether DT, RT, etc.) 4318' FL			21A. Kind & Status of Log, Bore Blanket on file		21B. Drilling Contractor Norton
22. Approx. Date Work will start 11-15-83			20. Rotary or C.T. Rotary		

## PROPOSED CASING AND CEMENT PROGRAM

SIZE OF HOLE	SIZE OF CASING	WEIGHT PER FOOT	SETTING DEPTH	SACKS OF CEMENT	EST. TOP
12 1/4	8 5/8	24	1600	1100	Surface
7 7/8	4 1/2	10.50	4500	1000	1500'

Drill 12 1/4" hole to 1600' set 8 5/8" 24# surface casing. Cement with 1100 sx to circulate. Drill 7 7/8" hole to top of San ANDres P-2 and cut 60' core. If commercial production is indicated run 4 1/2" casing. Norton Rig #7. Blow out prenters 300# LWP double Hydraulic.

APPROVAL VALID FOR 180 DAYS  
PERMIT EXPIRES 3/9/84  
UNLESS DRILLING UNDERWAY

IN ABOVE SPACE DESCRIBE PROPOSED PROGRAM; IF PROPOSAL IS TO DEEPEN OR PLUG BACK, GIVE DATA ON PRESENT PRODUCTIVE ZONE AND PROPOSED NEW PRODUCTIVE ZONE. GIVE BLOWOUT PREVENTER PROGRAM, IF ANY.

I hereby certify that the information above is true and complete to the best of my knowledge and belief.

Signed Cecil J. Smith Title Operations Manager Date 11-7-83

(This space for State Use)

ORIGINAL SIGNED BY JERRY SEXTON

APPROVED BY DISTRICT SUPERVISOR DATE NOV 9 1983

CONDITIONS OF APPROVAL, IF ANY:

RECEIVED  
NOV 8 1983  
H. O. C. D.  
HOBBS OFFICE

NEW MEXICO OIL CONSERVATION COMMISSION  
WELL LOCATION AND ACREAGE DEDICATION PLAT

Form C-102  
Supersedes C-12  
Effective 1-1-65

All distances must be from the outer boundaries of the Section.

Operator N R M PETROLEUM CORP.			Lease Metzger		Well No. # 3
Unit Letter B	Section 17	Township 7 South	Range 34 East	County Roosevelt	
Actual Footage Location of Well:					
567 feet from the North line and 1787 feet from the East line					
Ground Level Elev. 4318.0	Producing Formation San Andres	Pool Chaveroo San Andres	Dedicated Acreage: 40 Acres		

1. Outline the acreage dedicated to the subject well by colored pencil or hachure marks on the plat below.
2. If more than one lease is dedicated to the well, outline each and identify the ownership thereof (both as to working interest and royalty).
3. If more than one lease of different ownership is dedicated to the well, have the interests of all owners been consolidated by communitization, unitization, force-pooling, etc?

☐ Yes ☐ No If answer is "yes," type of consolidation \_\_\_\_\_

If answer is "no," list the owners and tract descriptions which have actually been consolidated. (Use reverse side of this form if necessary.) \_\_\_\_\_

No allowable will be assigned to the well until all interests have been consolidated (by communitization, unitization, forced-pooling, or otherwise) or until a non-standard unit, eliminating such interests, has been approved by the Commission.

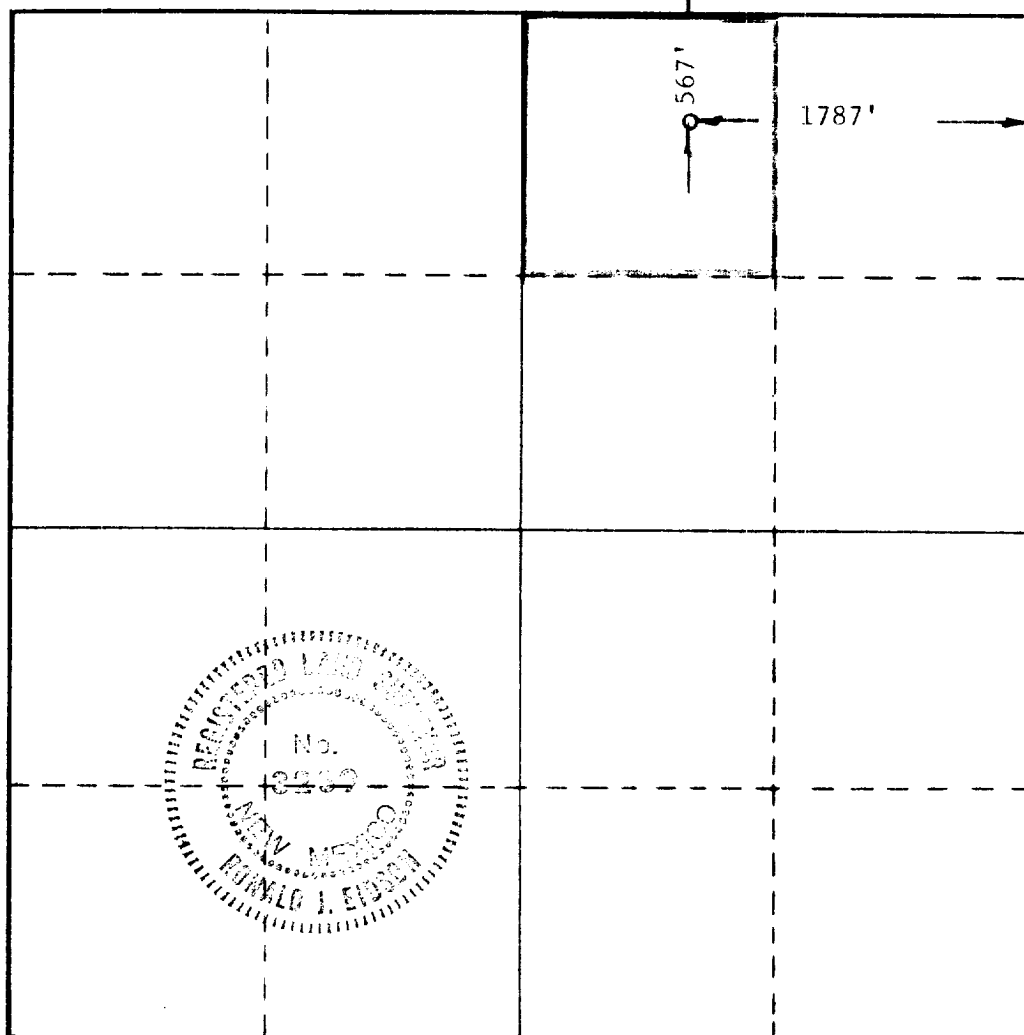

CERTIFICATION

I hereby certify that the information contained herein is true and complete to the best of my knowledge and belief.

*Cecil Tucker*  
Name

Cecil Tucker

Position  
Operations Manager

Company  
NRM Petroleum Corporation

Date  
November 7, 1983

I hereby certify that the well location shown on this plat was plotted from field notes of actual surveys made by me or under my supervision, and that the same is true and correct to the best of my knowledge and belief.

Date Surveyed  
November 4, 1983

Registered Professional Engineer  
and/or Land Surveyor

*Ronald J. Eidson*

Certificate No. **JOHN W. WEST 676**  
**Ronald J. Eidson 323**

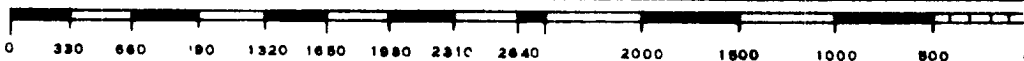

RECEIVED  
NOV 8 1983  
O.C.D.  
HOBBS OFFICE

11