

30-041-20707

NO. OF COPIES RECEIVED	
DISTRIBUTION	
SANTA FE	
FILE	
U.S.G.S.	
LAND OFFICE	
OPERATOR	

## NEW MEXICO OIL CONSERVATION COMMISSION

Form C-101  
Revised 1-1-65

5A. Indicate Type of Lease	
STATE <input checked="" type="checkbox"/>	FEE <input type="checkbox"/>
5. State Oil & Gas Lease No.	

## APPLICATION FOR PERMIT TO DRILL, DEEPEN, OR PLUG BACK

1a. Type of Work		7. Unit Agreement Name	
b. Type of Well DRILL <input checked="" type="checkbox"/> DEEPEN <input type="checkbox"/> PLUG BACK <input type="checkbox"/> OIL WELL <input checked="" type="checkbox"/> GAS WELL <input type="checkbox"/> OTHER <input type="checkbox"/> SINGLE ZONE <input checked="" type="checkbox"/> MULTIPLE ZONE <input type="checkbox"/>		8. Farm or Lease Name State 8	
2. Name of Operator NRM Petroleum Corporation		9. Well No. 1	
3. Address of Operator 600 W. Illinois, Suite 800 - Midland, TX 79701		10. Field and Pool, or Wildcat Chaveroo (San Andres)	
4. Location of Well UNIT LETTER <u>I</u> LOCATED <u>1787</u> FEET FROM THE <u>South</u> LINE AND <u>660</u> FEET FROM THE <u>East</u> LINE OF SEC. <u>8</u> TWP. <u>7S</u> RCE. <u>34E</u> NMPM		UNDESIGNATED	
21. Elevation (Show whether D.F., K.I., etc.) 4315.8		22. Approx. Date Work will start - 12-13-83	
21A. Final & Status Plug. Found Blanket on file		21B. Drilling Contractor Norton	
21C. Proposed Depth 4450'		21D. Formation San Andres	
21E. Rotary or C.T. Rotary		21F. Blowing Contractor	

## PROPOSED CASING AND CEMENT PROGRAM

SIZE OF HOLE	SIZE OF CASING	WEIGHT PER FOOT	SETTING DEPTH	SACKS OF CEMENT	EST. TOP
12 1/4"	8 5/8"	24#	1850'	750	Surface
7 7/8"	4 1/2"	10.50#	4450'	1750	1850'

Drill 12 1/4" hole to 1850' set 8 5/8" 24# surface csg. Cement with 750 sx to circulate. Drill 7 7/8" hole to top of San Andres P-2 and cut 60' core. If commercial production is indicated run 4 1/2" casing. Norton rig #3. Blowout preventers 3000# WP double Hydraulic.

APPROVAL VALID FOR 180 DAYS  
PERMIT EXPIRES 6/12/84  
UNLESS DRILLING UNDERWAY

IN ABOVE SPACE DESCRIBE PROPOSED PROGRAM IF PROPOSAL IS TO DEEPEN OR PLUG BACK, GIVE DATA ON PRESENT PRODUCTIVE ZONE AND PROPOSED NEW PRODUCTIVE ZONE. GIVE BLOWOUT PREVENTER PROGRAM, IF ANY.

I hereby certify that the information above is true and complete to the best of my knowledge and belief.

Signed [Signature] Title Engineer Date 12-8-83

(This space for State Use)

ORIGINAL SIGNED BY JERRY SEXTON

DEC 12 1983

APPROVED BY DISTRICT 1 SUPERVISOR TITLE  DATE

CONDITIONS OF APPROVAL, IF ANY:

RECEIVED  
DEC 9 1983  
CSC  
HOBBS

NEW MEXICO OIL CONSERVATION COMMISSION  
WELL LOCATION AND ACREAGE DEDICATION PLAT

Form C-102  
Supersedes C-128  
Effective 1-1-65

All distances must be from the outer boundaries of the Section.

Operator N R M Petroleum Corp.			Lease State 8		Well No. 1
Unit Letter I	Section 8	Township 7 South	Range 34 East	County Roosevelt	
Actual Footage Location of Well: 1787 feet from the South line and 660 feet from the East line					
Ground Level Elev. 4315.8	Producing Formation San Andres	Pool Chaveroo (San Andres)		Dedicated Acreage: 40 Acres	

1. Outline the acreage dedicated to the subject well by colored pencil or hachure marks on the plat below.
2. If more than one lease is dedicated to the well, outline each and identify the ownership thereof (both as to working interest and royalty).
3. If more than one lease of different ownership is dedicated to the well, have the interests of all owners been consolidated by communitization, unitization, force-pooling, etc?

☐ Yes ☐ No If answer is "yes," type of consolidation \_\_\_\_\_

If answer is "no," list the owners and tract descriptions which have actually been consolidated. (Use reverse side of this form if necessary.) \_\_\_\_\_

No allowable will be assigned to the well until all interests have been consolidated (by communitization, unitization, forced-pooling, or otherwise) or until a non-standard unit, eliminating such interests, has been approved by the Commission.

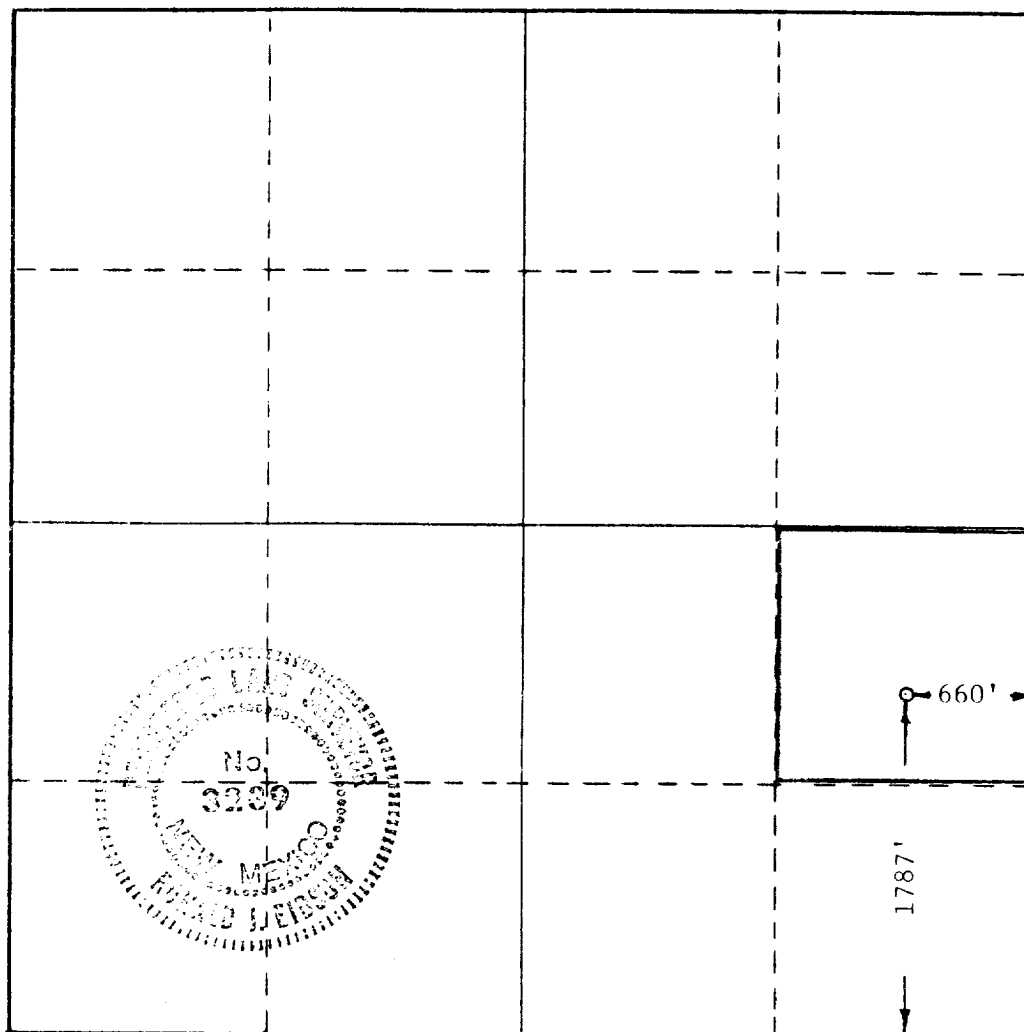

CERTIFICATION

I hereby certify that the information contained herein is true and complete to the best of my knowledge and belief.

Name

H. G. Livingston

Position

Engineer

Company

NRM Petroleum Corporation

Date

12-8-83

I hereby certify that the well location shown on this plat was plotted from field notes of actual surveys made by me or under my supervision, and that the same is true and correct to the best of my knowledge and belief.

Date Surveyed

December 6, 1983

Registered Professional Engineer and/or Land Surveyor

Ronald J. Eidson

Certificate No. JOHN W. WEST 676

Ronald J. Eidson 3239

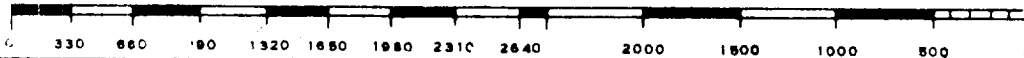

RECEIVED  
DEC 9 1983  
HOBBS DIST.  
71