

NO. OF COPIES RECEIVED	
DISTRIBUTION	
SANTA FE	
FILE	
U.S.G.S.	
LAND OFFICE	
TRANSPORTER	OIL GAS
OPERATOR	
PRODUCTION OFFICE	

NEW MEXICO OIL CONSERVATION COMMISSION
REQUEST FOR ALLOWABLE
AND
AUTHORIZATION TO TRANSPORT OIL AND NATURAL GAS

Form C-104
Supersedes Old C-101 and
Effective 1-1-65

Operator MorOilCo, Inc.	
Address P.O. Drawer 1, Artesia, NM 88210	
Reason(s) for filing (Check proper box)	Other (Please explain)
New Well <input checked="" type="checkbox"/>	Change in Transporter of <input type="checkbox"/>
Recompletion <input type="checkbox"/>	Oil <input type="checkbox"/> Dry Gas <input type="checkbox"/>
Change in Ownership <input type="checkbox"/>	Casinghead Gas <input type="checkbox"/> Condensate <input type="checkbox"/>
Request testing allowable of 1000 bbls. for month of February, 1984. San Andres 4204 - 4258	

If change of ownership give name
and address of previous owner _____

I. DESCRIPTION OF WELL AND LEASE

Lease Name Gallina Federal	Well No. #2	Pool Name, including Formation Tomahawk San Andres	Kind of Lease State Federal other	Lease No. NM-3648
Location Unit Letter <u>N</u> : <u>660</u> Feet From The <u>South</u> Line and <u>1900</u> Feet From The <u>West</u> Line of Section <u>31</u> Township <u>7S</u> Range <u>32E</u> , NMPM, <u>Roosevelt</u> Count _____				

II. DESIGNATION OF TRANSPORTER OF OIL AND NATURAL GAS

Name of Authorized Transporter of Oil <input checked="" type="checkbox"/> or Condensate <input type="checkbox"/> Navajo Crude Oil Purchasing Co.	Address (Give address to which approved copy of this form is to be sent) P.O. Box 159, Artesia, NM 88210
Name of Authorized Transporter of Casinghead Gas <input type="checkbox"/> or Dry Gas <input type="checkbox"/>	Address (Give address to which approved copy of this form is to be sent)
If well produces oil or liquids, give location of tanks.	Unit <u>N</u> , Sec. <u>31</u> , Twp. <u>7S</u> , Rge. <u>32E</u> , Is gas actually connected? <u>No</u> When _____

If this production is commingled with that from any other lease or pool, give commingling order number: _____

III. COMPLETION DATA

Designate Type of Completion - (X)	Oil Well	Gas Well	New Well	Workover	Deepen	Plug Back	Same Res't	Dist. Re
Date Spudded	Date Compl. Ready to Prod.		Total Depth			P.B.T.D.		
Elevations (DF, RKB, RT, GR, etc.)	Name of Producing Formation		Top Oil/Gas Pay			Tubing Depth		
Perforations						Depth Casing Shoe		

TUBING, CASING, AND CEMENTING RECORD

POLE SIZE	CASING & TUBING SIZE	DEPTH SET	SACKS CEMENT

IV. TEST DATA AND REQUEST FOR ALLOWABLE OIL WELL

(Test must be after recovery of total volume of load oil and must be equal to or exceed top allowable for this depth or be for full 24 hours)

Date First New Oil Run To Tanks	Date of Test	Producing Method (Flow, pump, gas lift, etc.)	
Length of Test	Tubing Pressure	Casing Pressure	Choke Size
Actual Prod. During Test	Oil-Bbls.	Water-Bbls.	Gas-MCF

GAS WELL

Actual Prod. Test-MCF/D	Length of Test	Bbls. Condensate/MMCF	Gravity of Condensate
Testing Method (pilot, back pr.)	Tubing Pressure (Shut-in)	Casing Pressure (Shut-in)	Choke Size

V. CERTIFICATE OF COMPLIANCE

I hereby certify that the rules and regulations of the Oil Conservation Commission have been complied with and that the information given above is true and complete to the best of my knowledge and belief.

Frank S. Mayza
(Signature)

Operator
(Title)

2/25/84
(Date)

OIL CONSERVATION COMMISSION

FEB 28 1984

APPROVED _____, 19 _____

BY Eddie W. Seay

TITLE Chief Inspector

This form is to be filed in compliance with RULE 1104.

If this is a request for allowable for a newly drilled or deepened well, this form must be accompanied by a tabulation of the Geyser tests taken on the well in accordance with RULE 111.

All sections of this form must be filled out completely for all wells on new and re-completed wells.

Fill out only Sections I, II, III, and VI for changes of well name or number, or transporter or other such change of condition.

RECEIVED
FEB 27 1984
O.C.D.
HOBBS OFFICE

UNITED STATES
DEPARTMENT OF THE INTERIOR
GEOLOGICAL SURVEY30-041-20714
5. LEASE DESIGNATION AND SERIAL NO.

NM-36486

6. IF INDIAN, ALLOTTEE OR TRIBE NAME

7. UNIT AGREEMENT NAME

8. FARM OR LEASE NAME

Gallina Federal

9. WELL NO.

#2

10. FIELD AND POOL, OR WILDCAT

Tomahawk San Andres

11. SEC. T., R., M., OR BLK.
AND SURVEY OR AREA

31-7S-32E

12. COUNTY OR PARISH

13. STATE

Roosevelt

NM

17. NO. OF ACRES ASSIGNED
TO THIS WELL

40

20. ROTARY OR CABLE TOOLS

Rotary

22. APPROX. DATE WORK WILL START*

ASAP

APPLICATION FOR PERMIT TO DRILL, DEEPEN, OR PLUG BACK

1A. TYPE OF WORK

DRILL ☒DEEPEN ☐PLUG BACK ☐

B. TYPE OF WELL

OIL
WELL ☒GAS
WELL ☐

OTHER

SINGLE
ZONE ☒MULTIPLE
ZONE ☐

2. NAME OF OPERATOR

MorOilCo, Inc.

3. ADDRESS OF OPERATOR

P.O. Drawer I, Artesia, NM 88210

4. LOCATION OF WELL (Report location clearly and in accordance with any State requirements.)*

At surface

660 FSL 1900 FWL

At proposed prod. zone

14. DISTANCE IN MILES AND DIRECTION FROM NEAREST TOWN OR POST OFFICE*

Unit N

15 1/2 miles south of Kenna, New Mexico

10. DISTANCE FROM PROPOSED*

LOCATION TO NEAREST
PROPERTY OR LEASE LINE, FT.
(Also to nearest drlg. unit line, if any)

660

18. DISTANCE FROM PROPOSED LOCATION*
TO NEAREST WELL, DRILLING, COMPLETED,
OR APPLIED FOR, ON THIS LEASE, FT.

1280

16. NO. OF ACRES IN LEASE

77.57

19. PROPOSED DEPTH

4275

21. ELEVATIONS (Show whether DF, RT, GR, etc.)

4428.1' GL

23.

PROPOSED CASING AND CEMENTING PROGRAM

SIZE OF HOLE	SIZE OF CASING	WEIGHT PER FOOT	SETTING DEPTH	QUANTITY OF CEMENT
12-1/4	8-5/8	24#	1760	375 sx. Pace Setter Lite & 200: Class C
7-7/8	4-1/2	9.5#	4275	250 sx. Class C Cement

RECEIVED BY

JAN 03 1984

O. C. D.
ARTESIA, OFFICE

Former Sundance Oil Company - U.S.G.S. #2 expired intent.

IN ABOVE SPACE DESCRIBE PROPOSED PROGRAM: If proposal is to deepen or plug back, give data on present productive zone and proposed new productive zone. If proposal is to drill or deepen directionally, give pertinent data on subsurface locations and measured and true vertical depths. Give blowout preventer program, if any.

24.

SIGNED

Earl R. Cunningham

TITLE Operator

DATE 12/19/83

(This space for Federal or State office use)

PERMIT NO.

APPROVAL DATE

'Orig. Sgd.' Earl R. Cunningham

District Manager

APPROVED BY

TITLE

DATE

DEC 29 1983

CONDITIONS OF APPROVAL, IF ANY

APPROVAL SUBJECT TO
GENERAL REQUIREMENTS AND
SPECIAL STIPULATIONS
ATTACHED

*See Instructions On Reverse Side

**N. MEXICO OIL CONSERVATION COMMISSION
WELL LOCATION AND ACREAGE DEDICATION PLAT**

Form No. 1
Supersedes
Form No. 1

All distances must be from the outer boundaries of the Section

Operator MorOilCo, Inc			Lease Gallina Federal		Well No. #2
Unit Letter N	Section 31	Township 7 South	Range 32 East	County Roosevelt	
Actual Footage Location of Well: <div style="display: flex; justify-content: space-between;"> 660 feet from the South line and 1900 feet from the West line </div>					
Ground Level Elev. 4428.1	Producing Formation San Andres	Pool Tomahawk, San Andres		Dedicated Acreage 40	

1. Outline the acreage dedicated to the subject well by colored pencil or hachure marks on the plat below.
2. If more than one lease is dedicated to the well, outline each and identify the ownership thereof (both as to interest and royalty).
3. If more than one lease of different ownership is dedicated to the well, have the interests of all owners been consolidated by communitization, unitization, force-pooling, etc?

☐ Yes ☐ No If answer is "yes" type of consolidation _____

If answer is "no," list the owners and tract descriptions which have actually been consolidated. (Use reverse side of this form if necessary.) _____

No allowable will be assigned to the well until all interests have been consolidated (by communitization, unitization, force-pooling, or otherwise) or until a non-standard unit, eliminating such interests, has been approved by the Commission.

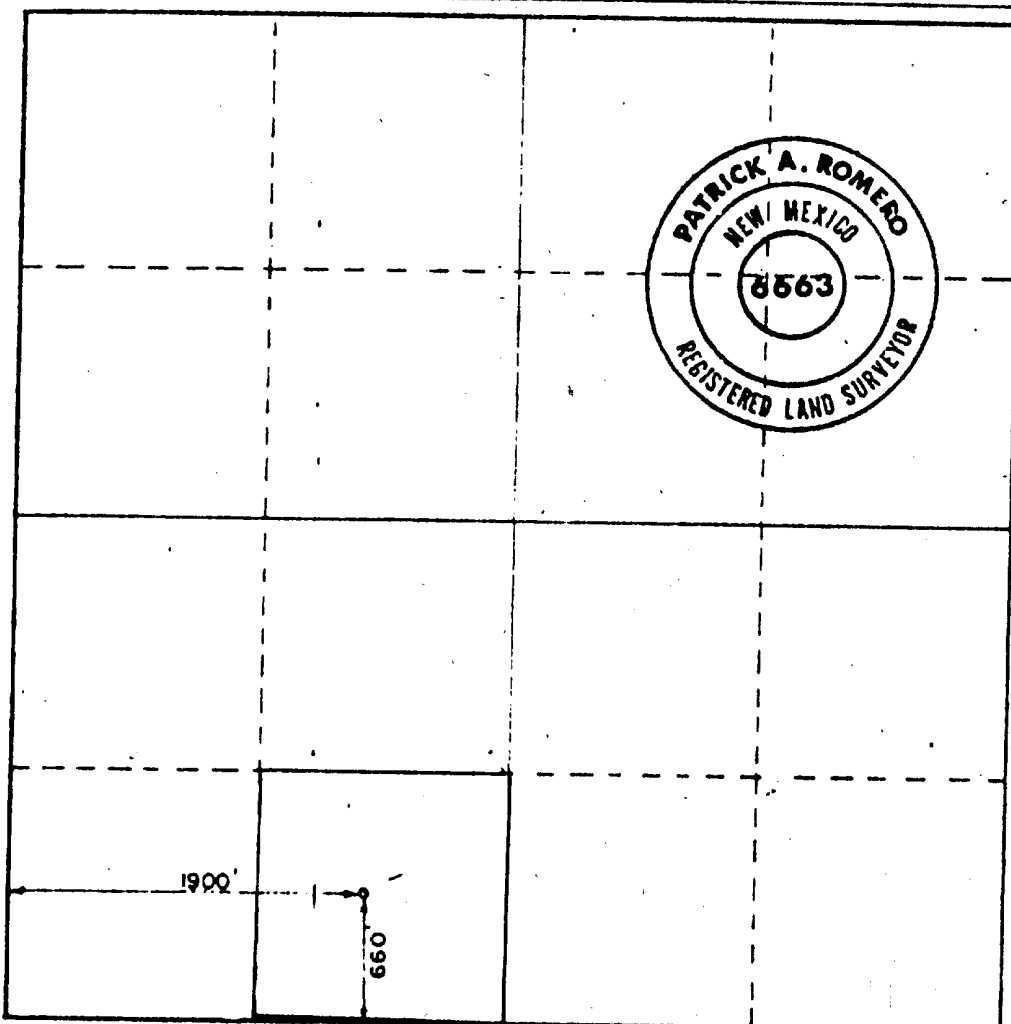

CERTIFICATION

I hereby certify that the information furnished herein is true and complete to the best of my knowledge and belief.

Richard O. Dimit
Name

Richard O. Dimit

Position
Vice President, Production

Company
Sundance Oil Company

Date
May 12, 1980

I hereby certify that the well location shown on this plat was plotted from the notes of actual surveys made by me under my supervision and that the same is true and correct to the best of my knowledge and belief.

Date Surveyed
4-7-1980

Registered Professional Engineer and/or Land Surveyor

Patrick A. Romero

Certificate No. **JOHN W. WEST**
PATRICK A. ROMERO
Range 32 East

