

30-041-20720

NO. OF COPIES RECEIVED	
DISTRIBUTION	
SANTA FE	
FILE	
U.S.G.S.	
LAND OFFICE	
OPERATOR	

NEW MEXICO OIL CONSERVATION COMMISSION

Form C-101
Revised 1-1-55

5A. Indicate Type of Lease	
STATE <input type="checkbox"/>	FEE <input checked="" type="checkbox"/>
5. State Oil & Gas Lease No.	

APPLICATION FOR PERMIT TO DRILL, DEEPEN, OR PLUG BACK

1a. Type of Work		7. Unit Agreement Name	
b. Type of Well DRILL <input checked="" type="checkbox"/> DEEPEN <input type="checkbox"/> PLUG BACK <input type="checkbox"/> OIL WELL <input type="checkbox"/> GAS WELL <input type="checkbox"/> OTHER <input type="checkbox"/> SINGLE ZONE <input type="checkbox"/> MULTIPLE ZONE <input type="checkbox"/>		8. Farm or Lease Name Metzger	
2. Name of Operator NRM Petroleum Corporation		9. Well No. 4	
3. Address of Operator 600 W. Illinois, Suite 800		10. Field and Pool, or Wildcat Chaveroo San Andres	
4. Location of Well UNIT LETTER <u>H</u> LOCATED <u>1980</u> FEET FROM THE <u>North</u> LINE AND <u>853</u> FEET FROM THE <u>East</u> LINE OF SEC. <u>17</u> T. <u>7S</u> R. <u>34E</u> N. <u>100M</u>		12. County Roosevelt	
11. Proposed Depth 4500'		11A. Formation San Andres	
21A. Kind & Nature of Log, Bond Blanket on File		20. Rotary or C.T. Rotary	
21. Elevations (Show whether DF, RI, etc.) 4317.3 GL		22. Approx. Date Work will start April 1, 1984	

PROPOSED CASING AND CEMENT PROGRAM

SIZE OF HOLE	SIZE OF CASING	WEIGHT PER FOOT	SETTING DEPTH	SACKS OF CEMENT	EST. TOP
12 1/4	8 5/8	24	1600	1100	Surface
7 7/8	4 1/2	10.50	4500	1000	1500'

Drill 12 1/4" hole to 1600' set 8 5/8" 24# surface casing. Cement with 1100 sx to circulate. Drill 7 7/8" hole to top of San Andres P-2 and cut 60' core. If commercial production is indicated run 4 1/2" casing. Norton Rig # 7. Blow out preventers 300# LWP double Hydraulic.

APPROVAL VALID FOR 180 DAYS
PERMIT EXPIRES 8/28/84
UNLESS DRILLING UNDERWAY.

IN ABOVE SPACE DESCRIBE PROPOSED PROGRAM; IF PROPOSAL IS TO DEEPEN OR PLUG BACK, GIVE DATA ON PRESENT PRODUCTIVE ZONE AND PROPOSED NEW PRODUCTIVE ZONE, GIVE BLOWOUT PREVENTER PROGRAM, IF ANY.

I hereby certify that the information above is true and complete to the best of my knowledge and belief.

Signed Eddie W. Seay Title Operations Manager Date 2/24/84

(This space for State Use)

Eddie W. Seay
Oil & Gas Inspector

APPROVED BY Eddie W. Seay TITLE Oil & Gas Inspector DATE FEB 28 1984

CONDITIONS OF APPROVAL, IF ANY:

FEB 27 1984
O.C.D.
HOBBS OFFICE

**NEW MEXICO OIL CONSERVATION COMMISSION
WELL LOCATION AND ACREAGE DEDICATION PLAT**

Form C-17
Supersedes C-128
Effective 1-1-85

All distances must be from the outer boundaries of the Section

Operator NRM PETROLEUM CORP.			Lease METZGER		Well No. 4
Section Letter H	Section 17	Township 7 SOUTH	Range 34 EAST	County ROOSEVELT	
Approximate Location of Well:					
1980 feet from the NORTH line and		853 feet from the EAST line			
Ground Level Elev. 4317.3	Producing Formation San Andres		Pool Chaveroo		Dedicated Acreage 5.000

1. Outline the acreage dedicated to the subject well by colored pencil or hachure marks on the plat below.
2. If more than one lease is dedicated to the well, outline each and identify the ownership thereof (both as to working interest and royalty).
3. If more than one lease of different ownership is dedicated to the well, have the interests of all owners been consolidated by communitization, unitization, force-pooling, etc?

☐ Yes ☐ No If answer is "yes," type of consolidation _____

If answer is "no," list the owners and tract descriptions which have actually been consolidated. (Use reverse side of this form if necessary.) _____

No allowable will be assigned to the well until all interests have been consolidated (by communitization, unitization, forced-pooling, or otherwise) or until a non-standard unit, eliminating such interests, has been approved by the Commission.

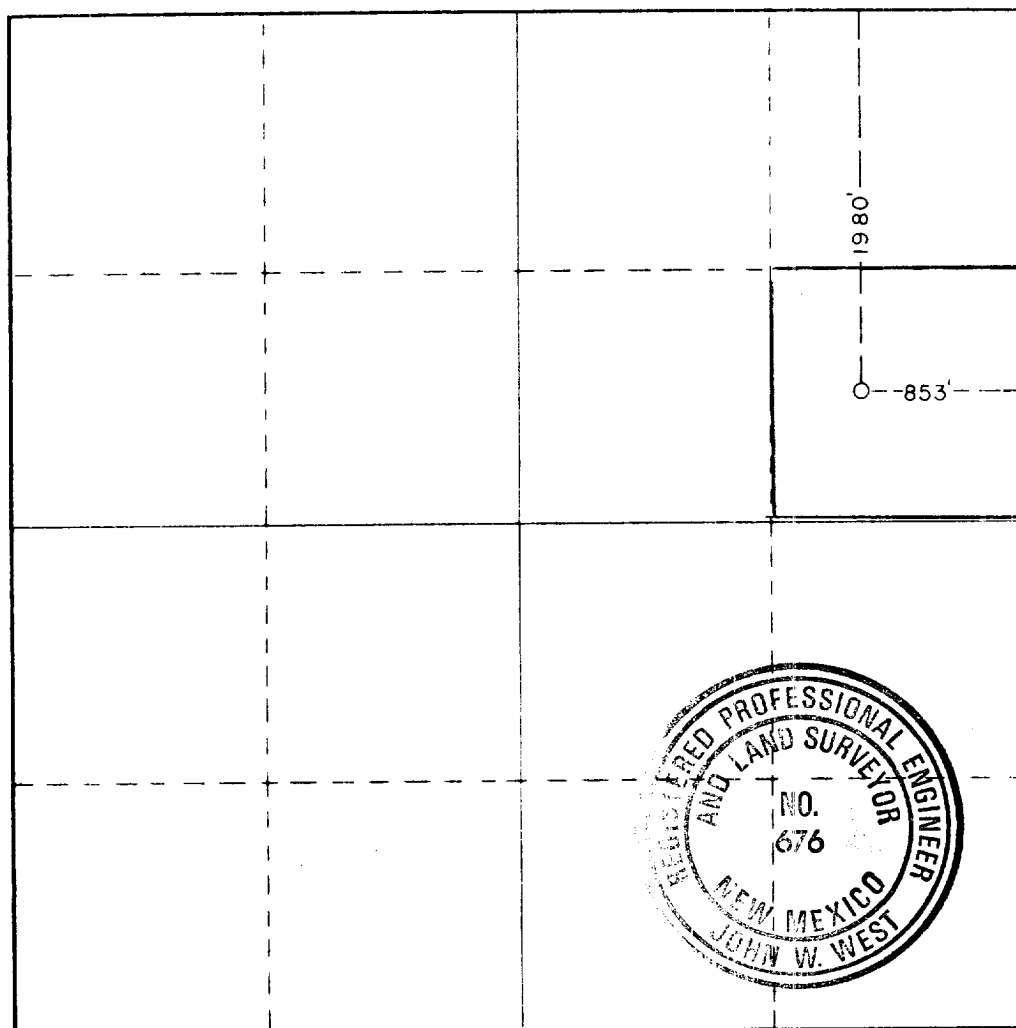

CERTIFICATION

I hereby certify that the information contained herein is true and complete to the best of my knowledge and belief

Cecil Tucker
Name

Cecil Tucker

Position
Operations Manager

Company
NRM Petroleum Corporation

Date
2/24/84

I hereby certify that the well location shown on this plat was plotted from field notes of actual surveys made by me or under my supervision, and that the same is true and correct to the best of my knowledge and belief

Date Surveyed

FEBRUARY 17, 1984

Registered Professional Engineer
and/or Land Surveyor

John W. West
Certificate No. **JOHN W. WEST, 676**
RONALD J. EIDSON, 3239

Scale: 330 660 990 1320 1650 1980 2310 2640 2970 3300 3630 3960 4290 4620 4950 5280 5610 5940 6270 6600 6930 7260 7590 7920 8250 8580 8910 9240 9570 9900

RECEIVED
FEB 27 1984
O.C.D.
HOBBS OFFICE

17