

N. M. OIL CONS. COMMISSION
Form 3160-3 (November 1983) (formerly 9-331C)
P. O. BOX 1980
HOBBS, NEW MEXICO 88240
UNITED STATES
DEPARTMENT OF THE INTERIOR
BUREAU OF LAND MANAGEMENT

SUBMIT IN TRIPLICATE*
(Other instructions on reverse side)

Form approved.
Budget Bureau No. 1004-0136
Expires August 31, 1985

30-041-20862

APPLICATION FOR PERMIT TO DRILL, DEEPEN, OR PLUG BACK

1a. TYPE OF WORK
DRILL ☒ DEEPEN ☐ PLUG BACK ☐

b. TYPE OF WELL
OIL WELL ☒ GAS WELL ☐ OTHER ☐ SINGLE ZONE ☒ MULTIPLE ZONE ☐

2. NAME OF OPERATOR
Ph. 505-675-2478
PETROLEUM PRODUCTION MANAGEMENT, INC.

3. ADDRESS OF OPERATOR
P.O. Box 957
Crossroads, New Mexico 88114

4. LOCATION OF WELL (Report location clearly and in accordance with any State requirements.)*
At surface
900' FSL 1980' FWL, Sec. 34-7S-35E (Unit N)
At proposed prod. zone Same (SESW)

14. DISTANCE IN MILES AND DIRECTION FROM NEAREST TOWN OR POST OFFICE*
4.2 air miles NNW of Crossroads, New Mexico

15. DISTANCE FROM PROPOSED*
LOCATION TO NEAREST PROPERTY OR LEASE LINE, FT. (Also to nearest drig. unit line, if any)
900'

16. NO. OF ACRES IN LEASE
480'±

17. NO. OF ACRES ASSIGNED TO THIS WELL
40

18. DISTANCE FROM PROPOSED LOCATION*
TO NEAREST WELL, DRILLING, COMPLETED, OR APPLIED FOR, ON THIS LEASE, FT.
390'

19. PROPOSED DEPTH
5000'

20. ROTARY OR CABLE TOOLS
Rotary

21. ELEVATIONS (Show whether DF, RT, GR, etc.)
4181.2 GL.

22. APPROX. DATE WORK WILL START*
As Soon As Possible

5. LEASE DESIGNATION AND SERIAL NO.
NM 4039-B

6. IF INDIAN, ALLOTTEE OR TRIBE NAME

7. UNIT AGREEMENT NAME

8. FARM OR LEASE NAME
Will 693 Ltd.

9. WELL NO. NEW MEXICO
6

10. FIELD AND POOL, OR WILDCAT
Wildcat-San Andres

11. SEC., T., R., M., OR BLK. AND SURVEY OR AREA
Sec. 34-8S-35E

12. COUNTY OR PARISH
Roosevelt

13. STATE
N.M.

PROPOSED CASING AND CEMENTING PROGRAM

SIZE OF HOLE	SIZE OF CASING	WEIGHT PER FOOT	SETTING DEPTH	QUANTITY OF CEMENT
12-1/4"	8-5/8" J-55	24.0#	400'±	250 sx± Circulate to Surface
7-7/8"	5-1/2" J-55	15.5#	5000'±	1100 sx± Circulate to Surface

Propose to drill to 5000' to test San Andres and intermediate formations.

Set 8-5/8" casing thru fresh water zones. Circulate cement to surface.

Set 5-1/2" casing thru San Andres formation. Circulate cement to surface.
See "Supplemental Drilling Data". Perforate favorable zones. Run 2-3/8" tubing and stimulate as necessary. Produce to test tanks.

IN ABOVE SPACE DESCRIBE PROPOSED PROGRAM: If proposal is to deepen or plug back, give data on present productive zone and proposed new productive zone. If proposal is to drill or deepen directionally, give pertinent data on subsurface locations and measured and true vertical depths. Give blowout preventer program, if any.

24. SIGNED Jerry V. Long TITLE Permit Agent DATE December 28, 1990
(This space for Federal or State office use)

PERMIT NO. _____ APPROVAL DATE _____

APPROVED BY /s/ Sandra L. Poremba TITLE Area Manager DATE JAN 31 1991
CONDITIONS OF APPROVAL, IF ANY:

APPROVAL OF THIS APPLICATION DOES NOT WARRANT OR CERTIFY THAT THE APPLICANT HOLDS LEGAL OR EQUITABLE TITLE TO THOSE RIGHTS IN THE SUBJECT LEASE WHICH WOULD ENTITLE THE APPLICANT TO CONDUCT OPERATIONS THEREON.

PLEASE BE ADVISED THAT THERE WILL BE NO EXCAVATION OF FEDERAL LAND OR MINERAL RIGHTS FOR CONSTRUCTION OF ANY KIND WITHOUT PAYMENT OF THE APPROPRIATE FEES AND WITHOUT PAYMENT OF THE APPROPRIATE FEES AND WITHOUT PAYMENT OF THE APPROPRIATE FEES.

Submit to Appropriate
District Office
State Lease - 4 copies
Fee Lease - 3 copies

State of New Mexico
Energy, Minerals and Natural Resources Department

Form C-102
Revised 1-1-89

OIL CONSERVATION DIVISION

P.O. Box 2088
Santa Fe, New Mexico 87504-2088

DISTRICT I
P.O. Box 1980, Hobbs, NM 88240

DISTRICT II
P.O. Drawer DD, Artesia, NM 88210

DISTRICT III
1000 Rio Brazos Rd., Aztec, NM 87410

WELL LOCATION AND ACREAGE DEDICATION PLAT

All Distances must be from the outer boundaries of the section

Operator PETROLEUM PRODUCTION MANAGEMENT, INC.			Lease WILL 693 Ltd.		Well No. 6
Unit Letter N	Section 34	Township 8 SOUTH	Range 35 EAST	County ROOSEVELT	

Actual Footage Location of Well:

900	feet from the	SOUTH	line and	1980	feet from the	WEST	line
Ground level Elev. 4181.2	Producing Formation San Andres		Pool Wildcat		Dedicated Acreage: 40 Acres		

1. Outline the acreage dedicated to the subject well by colored pencil or hatchure marks on the plat below.
2. If more than one lease is dedicated to the well, outline each and identify the ownership thereof (both as to working interest and royalty).
SINGLE LEASE
3. If more than one lease of different ownership is dedicated to the well, have the interest of all owners been consolidated by communitization, unitization, force-pooling, etc.?
☐ Yes ☐ No If answer is "yes" type of consolidation _____
If answer is "no" list the owners and tract descriptions which have actually been consolidated. (Use reverse side of this form if necessary).
No allowable will be assigned to the well until all interests have been consolidated (by communitization, unitization, forced-pooling, or otherwise) or until a non-standard unit, eliminating such interest, has been approved by the Division.

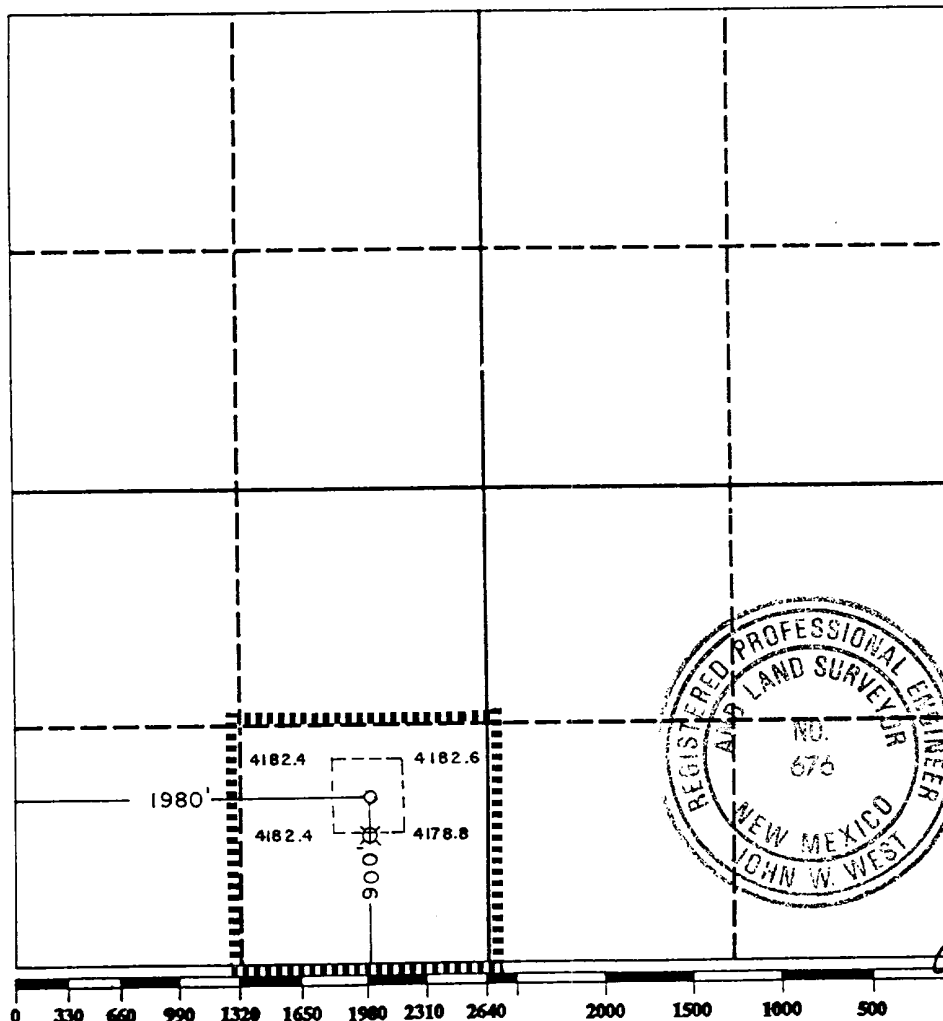

OPERATOR CERTIFICATION

I hereby certify that the information contained herein is true and complete to the best of my knowledge and belief.

Signature <i>Jerry W. Long</i>
Printed Name JERRY W. LONG
Position Permit Agent
Company PETROLEUM PROD. MGT., INC.
Date December 28, 1990

SURVEYOR CERTIFICATION

I hereby certify that the well location shown on this plat was plotted from field notes of actual surveys made by me or under my supervision, and that the same is true and correct to the best of my knowledge and belief.

Date Surveyed 12-14-90
Signature & Seal of Professional Surveyor <i>John W. West</i>
Certificate No. JOHN W. WEST, 676
RONALD J. EIDSON, 3239

PE. OIL & GAS PRODUCTION MANAGEMENT, INC.

No. 6 Well 693 Ltd.

SESW Sec. 34-8S-35E

Roosevelt County, N.M.

Lease NM 4039-B

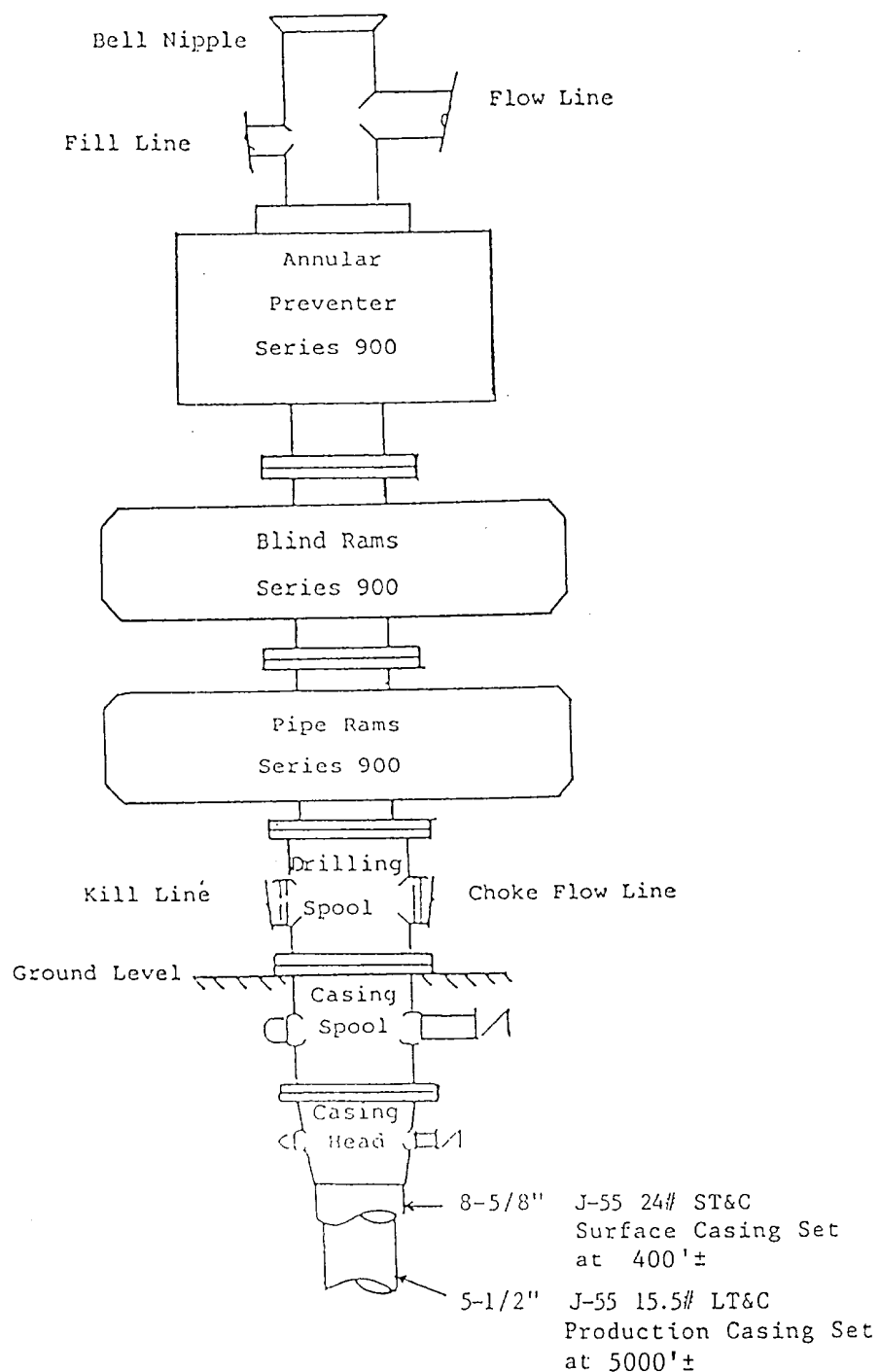

BLOWOUT PREVENTER STACK

2000#WP