

**OIL CONSERVATION DIVISION**

P.O. Box 2088  
Santa Fe, New Mexico 87504-2088

ARTICLE I

Box 1980, Hobbs, NM 88240

DISTRICT II

DISTRICT II  
P.O. Drawer DD, Artesia, NM 88210

DISTRICT III

1000 Rio Brazos Rd., Aztec, NM 87410

## WELL LOCATION AND ACREAGE DEDICATION PLAT

All Distances must be from the outer boundaries of the section

Operator H.L. BROWN, JR.		Lease FEDERAL 27		Well No. 2
Unit Letter L	Section 27	Township 7 SOUTH	Range 37 EAST NMPM	County ROOSEVELT
Actual Footage Location of Well:				
2590 feet from the SOUTH line and 330 feet from the WEST line				
Ground Level Elev. 4054.7'	Producing Formation <del>North Bluff</del> Siluro Devonian		Pool <del>N. Bluff</del> Siluro - Devonian	Dedicated Acreage: <del>320</del> 80 Acres

1. Outline the acreage dedicated to the subject well by colored pencil or hachure marks on the plat below.
2. If more than one lease is dedicated to the well, outline each and identify the ownership thereof (both as to working interest and royalty).
3. If more than one lease of different ownership is dedicated to the well, have the interest of all owners been consolidated by communitization, unitization, force-pooling, etc.?
- ☐ Yes      ☐ No      If answer is "yes" type of consolidation \_\_\_\_\_

If answer is "no" list of owners and tract descriptions which have actually been consolidated. (Use reverse side of this form necessary.)

No allowable will be assigned to the well unit all interests have been consolidated (by communitization, unitization, forced-pooling, otherwise) or until a non-standard unit, eliminating such interest, has been approved by the Division.

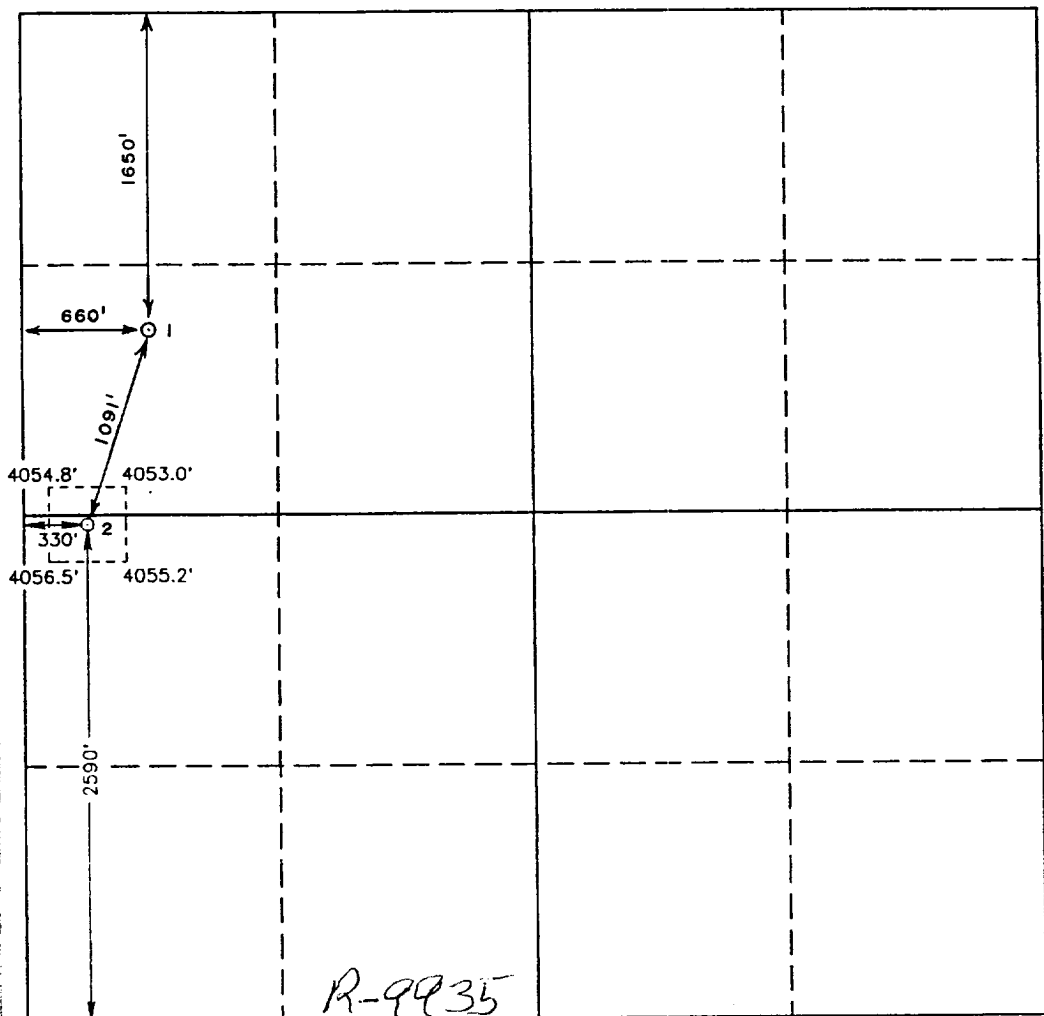

## OPERATOR CERTIFICATION

I hereby certify the the information  
contained herein is true and complete to the  
best of my knowledge and belief.

Signature \_\_\_\_\_

Printed Name
--------------

John T. Gray

**Position**

Production Engineer

Company

H. L. Brown, Jr.

Date \_\_\_\_\_

May 28, 1993

### SURVEYOR CERTIFICATION

I hereby certify that the well location shown on this plat was plotted from field notes of actual surveys made by me or under my supervision and that the same is true and correct to the best of my knowledge and belief.

Date Surveyed \_\_\_\_\_

MAY 22, 1993

Signature & Seal of  
Professional Surveyor

  
 Certificate of JOHN W. WEST 676

93-11-0933

RECEIVED

1974  
JAN 10