

UNITED STATES
DEPARTMENT OF THE INTERIOR
BUREAU OF LAND MANAGEMENT

N.M. Oil & Gas Division
811 S. 1st Street
Albuquerque, NM 88210-2604
Hobbs

FORM APPROVED
Budget Bureau No. 1004-0135
Expires: March 31, 1993

SUNDRY NOTICES AND REPORTS ON WELLS

Do not use this form for proposals to drill or to deepen or reentry to a different reservoir.
Use "APPLICATION FOR PERMIT—" for such proposals

SUBMIT IN TRIPLICATE

1. Type of Well

☒ Oil Well ☐ Gas Well ☐ Other

2. Name of Operator

H. L. Brown, Jr.

3. Address and Telephone No.

P O Box 2237, Midland, Tx 79702-2237

4. Location of Well (Footage, Sec., T., R., M., or Survey Description)

UNIT G, 2360 FNL & 2460 FEL
Sec 27, T-7-S, R-37-E

5. Lease Designation and Serial No.
NM-12852

6. If Indian, Allottee or Tribe Name

7. If Unit or CA, Agreement Designation

8. Well Name and No.

FEDERAL 27A #2

9. API Well No.

10. Field and Pool, or Exploratory Area

N. Bluit (Devonian)

11. County or Parish, State

Roosevelt, New Mexico

12. CHECK APPROPRIATE BOX(s) TO INDICATE NATURE OF NOTICE, REPORT, OR OTHER DATA

TYPE OF SUBMISSION

☒ Notice of Intent
☐ Subsequent Report
☐ Final Abandonment Notice

TYPE OF ACTION

☐ Abandonment
☐ Recompletion
☐ Plugging Back
☐ Casing Repair
☐ Altering Casing
☒ Other Move Location
☐ Change of Plans
☐ New Construction
☐ Non-Routine Fracturing
☐ Water Shut-Off
☐ Conversion to Injection
☐ Dispose Water

(Note: Report results of multiple completion on Well Completion or Recompletion Report and Log form.)

13. Describe Proposed or Completed Operations (Clearly state all pertinent details, and give pertinent dates, including estimated date of starting any proposed work. If well is directionally drilled, give subsurface locations and measured and true vertical depths for all markers and zones pertinent to this work.)*

Propose to move location of previously approved well due to existing power line. Attached survey plat shows previous location at 20' west of primary power line. We have moved the location 150' west and 50' south to get the proposed drilling pad out from under the power line. Also attached is the new survey plat (C-102) and the location verification map showing the proposed access road coming in from the north.

RECEIVED

MAR 18 1997

BLM
ROSWELL, NM

APPROVED
PETER W. CHESTER

APR 10 1997

SUBJECT TO STATE
APPROVAL BY STATE
BUREAU OF LAND MANAGEMENT
ROSWELL RESOURCE AREA

14. I hereby certify that the foregoing is true and correct

Signed Chris M. Bezner Title Operations Engineer

Date 3/12/97

(This space for Federal or State office use)

Approved by

Title

Date

Conditions of approval, if any:

All requirements and stipulations apply as previously approved APP.

Title 18 U.S.C. Section 1001, makes it a crime for any person knowingly and willfully to make to any department or agency of the United States any false, fictitious or fraudulent statements or representations as to any matter within its jurisdiction.

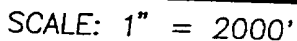

SEC. 27 TWP. 7-S RGE. 37-E

SURVEY _____ N.M.P.M.

COUNTY ROOSEVELT

DESCRIPTION 2360' FNL & 2460' FEL

ELEVATION 4050'

OPERATOR H. L. BROWN, JR.

LEASE _____ FEDERAL 27 A

U.S.G.S. TOPOGRAPHIC MAP

BLUIT, N.M.

**JOHN WEST ENGINEERING
HOBBS, NEW MEXICO**

(505) 393-3117

DISTRICT I

P.O. Box 1988, Hobbs, NM 88241-1988

DISTRICT II

P.O. Drawer 88, Artesia, NM 88211-0719

DISTRICT III

1000 Rio Brazos Ed., Artesia, NM 87410

DISTRICT IV

P.O. Box 2088, Santa Fe, N.M. 87504-2088

State of New Mexico

Energy, Minerals and Natural Resources Department

Form C-102

Revised February 10, 1994

Submit to Appropriate District Office

State Lease - 4 Copies

Fee Lease - 3 Copies

OIL CONSERVATION DIVISION

P.O. Box 2088

Santa Fe, New Mexico 87504-2088

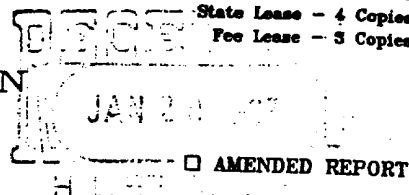

WELL LOCATION AND ACREAGE DEDICATION PLAT

API Number		Pool Code 06910		Pool Name BLUITT (SILURO-DEVONIAN) NORTH	
Property Code 002264		Property Name FEDERAL 27 A <i>Old Location</i>			Well Number 2
OGRID No. 009676		Operator Name H. L. BROWN, JR.			Elevation 4047'

Surface Location

UL or lot No.	Section	Township	Range	Lot Idn	Feet from the	North/South line	Feet from the	East/West line	County
G	27	7 S	37 E		2310	NORTH	2310	EAST	ROOSEVELT

Bottom Hole Location If Different From Surface

UL or lot No.	Section	Township	Range	Lot Idn	Feet from the	North/South line	Feet from the	East/West line	County

Dedicated Acres	Joint or Infill	Consolidation Code	Order No.

NO ALLOWABLE WILL BE ASSIGNED TO THIS COMPLETION UNTIL ALL INTERESTS HAVE BEEN CONSOLIDATED
OR A NON-STANDARD UNIT HAS BEEN APPROVED BY THE DIVISION

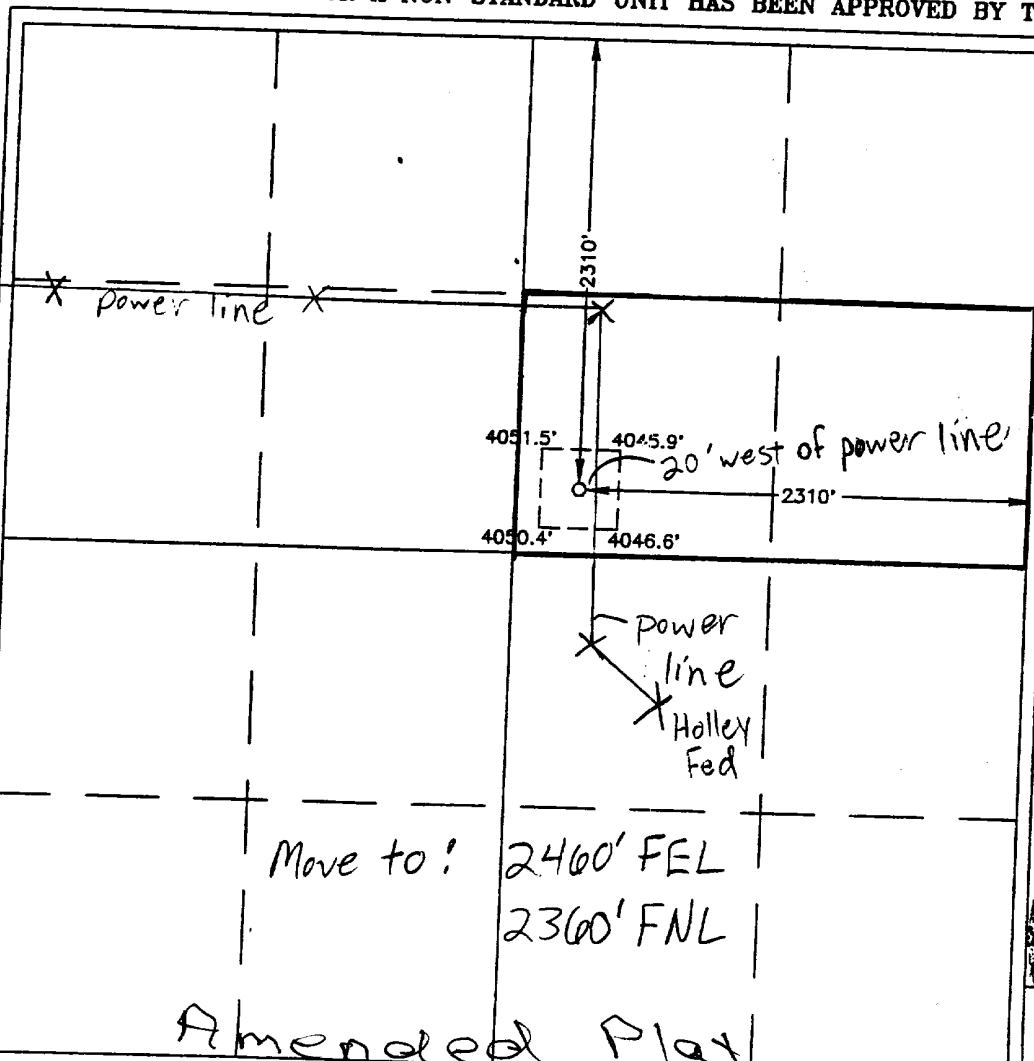

OPERATOR CERTIFICATION

I hereby certify that the information contained herein is true and complete to the best of my knowledge and belief.

Chris N. Bezner
Signature

CHRIS N BEZNER

Printed Name

OPERATIONS ENGINEER

Title
3/4/97

Date

SURVEYOR CERTIFICATION

I hereby certify that the well location shown on this plat was plotted from field notes of actual surveys made by me or under my supervision, and that the same is true and correct to the best of my belief.

JAN. 13, 1997

Date Surveyed CDG

Signature & Seal of Professional Surveyor

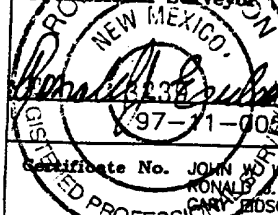

Certificate No. JOHN W. WEST 676
RONALD A. EIDSON 3239
CARY EIDSON 12641

DISTRICT I
P.O. Box 1990, Hobbs, NM 88241-1990

DISTRICT II
P.O. Drawer DD, Artesia, NM 88211-0719

DISTRICT III
1000 Rio Brazos Rd., Aztec, NM 87410

DISTRICT IV
P.O. Box 2088, Santa Fe, N.M. 87504-2088

State of New Mexico
Energy, Minerals and Natural Resources Department

Form C-102

Revised February 10, 1994

Submit to Appropriate District Office

State Lease - 4 Copies

Fee Lease - 3 Copies

OIL CONSERVATION DIVISION

P.O. Box 2088

Santa Fe, New Mexico 87504-2088

☐ AMENDED REPORT

WELL LOCATION AND ACREAGE DEDICATION PLAT

API Number	Pool Code 06910	Pool Name Bluitt (Siluro-Devonian) North
Property Code 002264	Property Name FEDERAL 27 A	Well Number 2
OGRID No. 009676	Operator Name H. L. BROWN, JR.	Elevation 4050'

Surface Location

UL or lot No. G	Section 27	Township 7 S	Range 37 E	Lot Idn	Feet from the 2360	North/South line NORTH	Feet from the 2460	East/West line EAST	County ROOSEVELT
--------------------	---------------	-----------------	---------------	---------	-----------------------	---------------------------	-----------------------	------------------------	---------------------

Bottom Hole Location If Different From Surface

UL or lot No.	Section	Township	Range	Lot Idn	Feet from the	North/South line	Feet from the	East/West line	County
Dedicated Acres	Joint or Infill	Consolidation Code	Order No.						

NO ALLOWABLE WILL BE ASSIGNED TO THIS COMPLETION UNTIL ALL INTERESTS HAVE BEEN CONSOLIDATED
OR A NON-STANDARD UNIT HAS BEEN APPROVED BY THE DIVISION

				<p>OPERATOR CERTIFICATION</p> <p>I hereby certify the the information contained hereth is true and complete to the best of my knowledge and belief.</p> <p><i>Chris N. Bezner</i> Signature</p> <p>Chris N. Bezner Printed Name</p> <p>Operations Engineer Title</p> <p>3/12/97 Date</p>	
<p>SURVEYOR CERTIFICATION</p> <p>I hereby certify that the well location shown on this plat was plotted from field notes of actual surveys made by me or under my supervision, and that the same is true and correct to the best of my belief.</p> <p>FEBRUARY 28, 1997 Date Surveyed</p> <p>Signature & Seal of Professional Surveyor <i>John W. Eidsen</i></p> <p>NEW MEXICO REGISTERED PROFESSIONAL SURVEYOR 3-04-97</p> <p>Certification No. JOHN W. EIDSON 676 3239 12641</p>					