

Approved JUN 15 1958  
Cal E. Thresh

(SUBMIT IN TRIPLICATE)

UNITED STATES  
DEPARTMENT OF THE INTERIOR  
GEOLOGICAL SURVEY

Budget Bureau No. 42-R338.4.  
Approval expires 12-31-60.

Land Office **New Mexico**  
Lease No. **MM 6856 01127**  
Unit \_\_\_\_\_

RECEIVED

SUNDRY NOTICES AND REPORTS ON WELLS 1958

NOTICE OF INTENTION TO DRILL.....	X	SUBSEQUENT REPORT OF WATER SHUT-OFF.....
NOTICE OF INTENTION TO CHANGE PLANS.....		SUBSEQUENT REPORT OF SHOOTING OR ACIDIZING.....
NOTICE OF INTENTION TO TEST WATER SHUT-OFF.....		SUBSEQUENT REPORT OF ALTERING CASING.....
NOTICE OF INTENTION TO RE-DRILL OR REPAIR WELL.....		SUBSEQUENT REPORT OF RE-DRILLING OR REPAIR.....
NOTICE OF INTENTION TO SHOOT OR ACIDIZE.....		SUBSEQUENT REPORT OF ABANDONMENT.....
NOTICE OF INTENTION TO PULL OR ALTER CASING.....		SUPPLEMENTARY WELL HISTORY.....
NOTICE OF INTENTION TO ABANDON WELL.....		

(INDICATE ABOVE BY CHECK MARK NATURE OF REPORT, NOTICE, OR OTHER DATA)

July 8, 1958

**Hightower Federal Hinkle-**  
Well No. 1 is located 660 ft. from **N** line and 660 ft. from **W** line of sec. 15

**W. 1/4 Sec. 15**  
(1/4 Sec. and Sec. No.)

**13 S., 30 E.**  
(Twp.) (Range)

**N.M.P.M.,**  
(Meridian)

**Wildcat**  
(Field)

**Chaves**  
(County or Subdivision)

**New Mexico**  
(State or Territory)

The elevation of the derrick floor above sea level is \_\_\_\_\_ ft.

DETAILS OF WORK

(State names of and expected depths to objective sands; show sizes, weights, and lengths of proposed casings; indicate mudding jobs, cementing points, and all other important proposed work)

Set surface 8-5/8" I.D. (shutting off water in the anhydrite) at approximately 500 feet, on a San Andres test, or 3500 feet or water in condensing quantities, or oil and gas in paying quantities, with rotary rig. Set production string 5-1/2" I.D. cemented to surface.

Drill with cable tools to a depth of 500 feet, set 8-5/8" casing with 50 sacks cement, Halliburton method.

Approved *E. J. Evans* 7/16/58 { 8 5/8" casing set at 100' cemented to surface.  
log shows water below 8 5/8" casg. and top of salt, production string shall be cemented to surface, cemented with 2 stage tool, or perforated and squeezed to protect water zone and salt section.  
I understand that this plan of work must receive approval in writing by the Geological Survey before operations may be commenced.

Company \_\_\_\_\_

Address **503 W. Quay**

**Artesia, New Mexico**

By \_\_\_\_\_

Title **Operator**



Revised 5/1/57

NEW MEXICO OIL CONSERVATION COMMISSION  
Well Location and Acreage Dedication Plat

Section A.

Date July 8, 1958

Operator Ray Hightower Lease NM 01127 Clarence E. Hinkle  
Well No. 1 Unit Letter D Section 15 Township 13 S Range 30 E. NMPM  
Located 660 Feet From North Line, 660 Feet From West Line  
County Chaves G. L. Elevation \_\_\_\_\_ Dedicated Acreage 40 Acres  
Name of Producing Formation San Andres Pool in Wildcat

1. Is the Operator the only owner\* in the dedicated acreage outlined on the plat below?  
Yes ☒ No ☐.
2. If the answer to question one is "no," have the interests of all the owners been consolidated by communitization agreement or otherwise? Yes ☐ No ☐. If answer is "yes," Type of Consolidation \_\_\_\_\_
3. If the answer to question two is "no," list all the owners and their respective interests below:

Owner

Land Description

RECEIVED

JUL 15 1958

U. S. GEOLOGICAL SURVEY  
ROSWell, NEW MEXICO

Section B

R30E

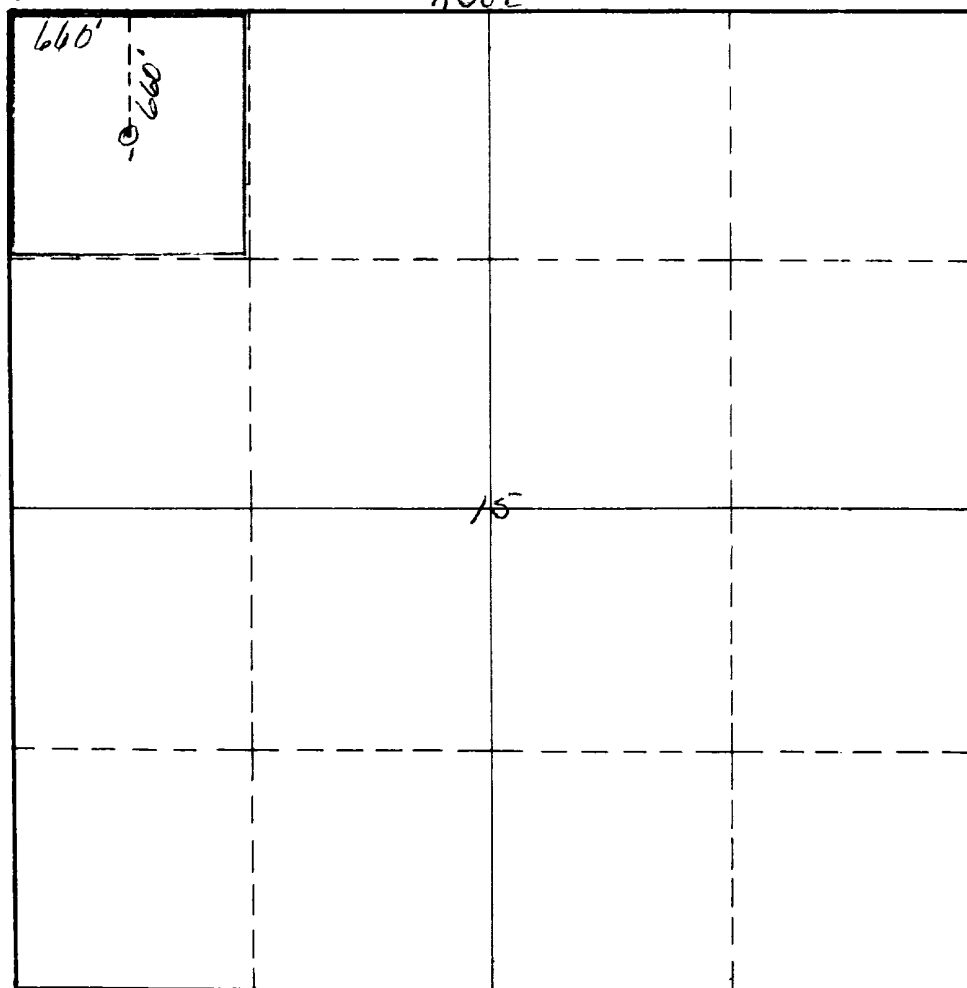

This is to certify that the information in Section A above is true and complete to the best of my knowledge and belief.

Ray Hightower  
(Operator)

(Representative)  
503 W. May  
Artesia, New Mexico  
Address

This is to certify that the well location shown on the plat in Section B was plotted from field notes of actual surveys made by me or under my supervision and that the same is true and correct to the best of my knowledge and belief.

Date Surveyed July 15, 1958  
James H. Brown  
Registered Professional  
Engineer and/or Land Surveyor.

Certificate No. 542

(See instructions for completing this form on the reverse side)

INSTRUCTIONS FOR COMPLETION:

1. Operator shall furnish and certify to the information called for in Section A.
2. Operator shall outline the dedicated acreage for both oil and gas wells on the plat in Section B.
3. A registered professional engineer or land surveyor registered in the State of New Mexico or approved by the Commission shall show on the plat the location of the well and certify this information in the space provided.
4. All distances shown on the plat must be from the outer boundaries of Section.
5. If additional space is needed for listing owners and their respective interests as required in question 3, Section A, please use space below

\* "Owner" means the person who has the right to drill into and to produce from any pool and to appropriate the production either for himself or for himself and another. (65-3-29 (e) NMSA 1953 Comp.)