



IN REPLY REFER TO:

UNITED STATES
DEPARTMENT OF THE INTERIOR
GEOLOGICAL SURVEY

P. O. Box 6721
Roswell, New Mexico

June 5, 1958

Mr. R. B. Collier
P. O. Box 798
Artesia, New Mexico

Re: Oil & Gas Lease
New Mexico 62609-B

Dear Sir:

Receipt is acknowledged of your Notice of Intention to Drill dated June 3, 1958, covering your well No. 1 Gulf Federal on the subject leasehold in the SE $\frac{1}{4}$ sec. 33, T. 13 S., R. 30 E., N.M.P.M., Chaves County, New Mexico.

Your proposed work is hereby approved subject to compliance with the provisions of the Oil & Gas Operating Regulations revised May 25, 1942, a copy of which will be furnished to you on request, and subject to the following conditions:

1. Drilling operations so authorized are subject to the attached sheet for general conditions of approval.
2. Notify this office in sufficient time to arrange for a representative of this office to witness the cementing operations and the casing and water shut-off tests.
3. Furnish this office duplicate copies of all surveys run including the sample description log from the base of the salt to total depth.

Very truly yours,

JAMES A. KNAUF
District Engineer

Copy to: Gulf Oil Corp., P.O. Box 669, Roswell, New Mexico
MNDCC, Hobbs
MNDCC, Santa Fe ✓

JAKnauf:mm



THE UNIVERSITY OF CHICAGO
LIBRARY

1918-1919
1918-1919
1918-1919

THE UNIVERSITY OF CHICAGO
LIBRARY
1918-1919
1918-1919
1918-1919

THE UNIVERSITY OF CHICAGO
LIBRARY
1918-1919
1918-1919
1918-1919

THE UNIVERSITY OF CHICAGO
LIBRARY
1918-1919
1918-1919
1918-1919

THE UNIVERSITY OF CHICAGO
LIBRARY
1918-1919
1918-1919
1918-1919

THE UNIVERSITY OF CHICAGO
LIBRARY
1918-1919
1918-1919
1918-1919

THE UNIVERSITY OF CHICAGO
LIBRARY
1918-1919
1918-1919
1918-1919

THE UNIVERSITY OF CHICAGO
LIBRARY
1918-1919
1918-1919
1918-1919

(SUBMIT IN TRIPLICATE)

UNITED STATES
DEPARTMENT OF THE INTERIOR
GEOLOGICAL SURVEY

Land Office **Las Cruces- N.Mex.**
Lease No. **02609-B**
Unit **P**

RECEIVED
JUN 4 1958
GEOLOGICAL SURVEY
WASHINGTON, D.C.

SUNDRY NOTICES AND REPORTS ON WELLS

NOTICE OF INTENTION TO DRILL.....	<input checked="" type="checkbox"/>	SUBSEQUENT REPORT OF WATER SHUT-OFF.....	
NOTICE OF INTENTION TO CHANGE PLANS.....		SUBSEQUENT REPORT OF SHOOTING OR ACIDIZING.....	
NOTICE OF INTENTION TO TEST WATER SHUT-OFF.....		SUBSEQUENT REPORT OF ALTERING CASING.....	
NOTICE OF INTENTION TO RE-DRILL OR REPAIR WELL.....		SUBSEQUENT REPORT OF RE-DRILLING OR REPAIR.....	
NOTICE OF INTENTION TO SHOOT OR ACIDIZE.....		SUBSEQUENT REPORT OF ABANDONMENT.....	
NOTICE OF INTENTION TO PULL OR ALTER CASING.....		SUPPLEMENTARY WELL HISTORY.....	
NOTICE OF INTENTION TO ABANDON WELL.....			

(INDICATE ABOVE BY CHECK MARK NATURE OF REPORT, NOTICE, OR OTHER DATA)

June 3, 1958

Well No. 1 is located 660 ft. from N line and 660 ft. from E line of sec. 33
13 30 N M P M
 (Twp.) (Range) (Meridian)
Wildcat Chaves New Mexico
 (Field) (County or Subdivision) (State or Territory)

The elevation of the derrick floor above sea level is _____ ft.

DETAILS OF WORK

(State names of and expected depths to objective sands; show sizes, weights, and lengths of proposed casings; indicate mudding jobs, cementing points, and all other important proposed work)

We propose to use the following strings of casing and to cement them as indicated: Size of hole 12 1/2" 10 3/4" casing 4 1/2" SH 525 feet and approximately 1500 feet 8 5/8" if need and production string if necessary.

We would like permission to mud this string of pipe. If necessary we will cement with a few sacks. We will have to have a dry hole to drill with tools. We may have to run as high as 3 strings of pipe.

We plan to test the San Andres at about 2900 feet

I understand that this plan of work must receive approval in writing by the Geological Survey before operations may be commenced.

Company R.D. Collier
 Address Box 798, Artesia, N.M.
 By [Signature]
 Title Owner

RECEIVED

JUN 4 1958

U.S. GEOLOGICAL SURVEY
Section A
ROSWELL, NEW MEXICO

MEXICO OIL CONSERVATION COMMISSION

Form C-128
Revised 5/1/57

Well Location and Acreage Dedication Plat

Operator RD. Collier Date June 3rd 1958
Well No. 1 Unit Letter P Section 33 Lease Federal Township 13S Range 30E NMPM
Located 660 Feet From South Line, 660 Feet From East Line
County Chaves G. L. Elevation _____ Dedicated Acreage 40 Acres
Name of Producing Formation San Andres Pool _____

1. Is the Operator the only owner* in the dedicated acreage outlined on the plat below?
Yes _____ No _____.
2. If the answer to question one is "no," have the interests of all the owners been consolidated by communitization agreement or otherwise? Yes _____ No _____. If answer is "yes," Type of Consolidation _____
3. If the answer to question two is "no," list all the owners and their respective interests below:

Owner

Land Description

Section B

R30E

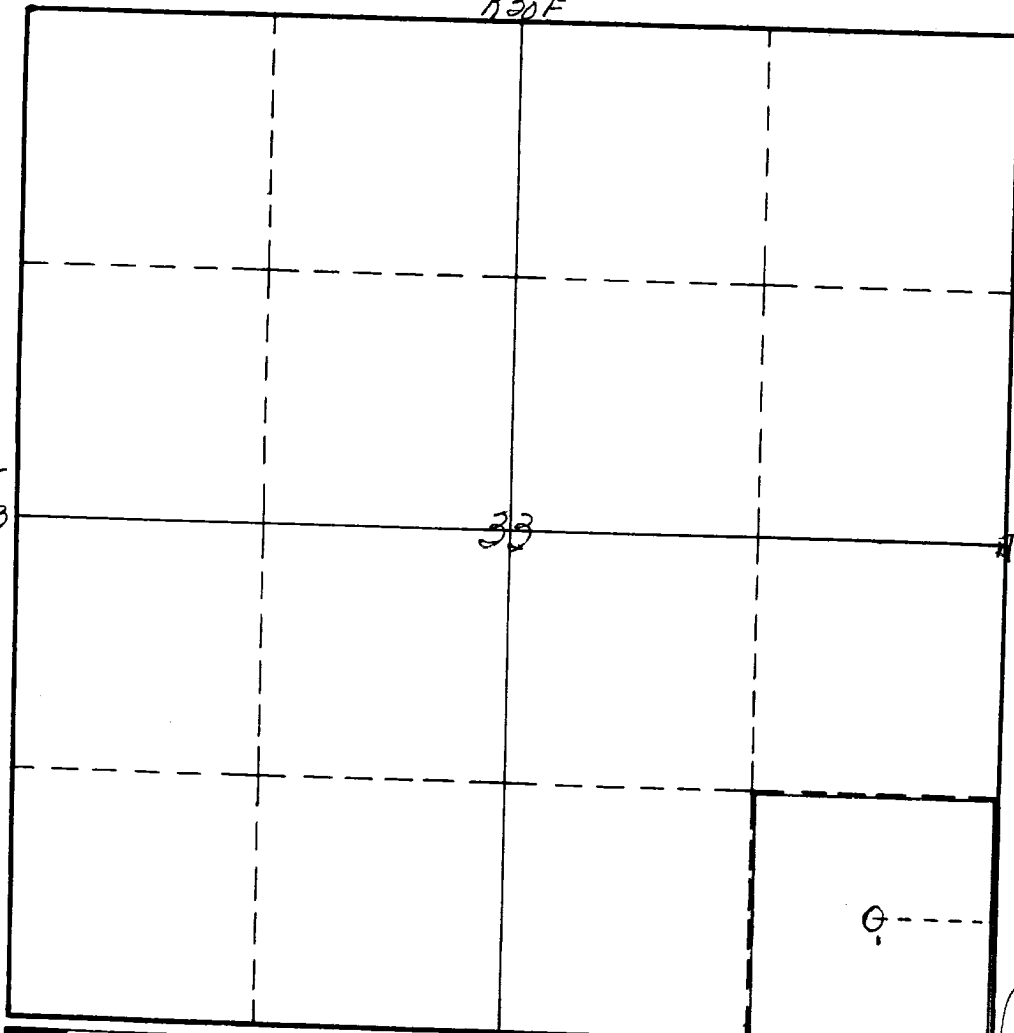

This is to certify that the information in Section A above is true and complete to the best of my knowledge and belief.

(Operator)

(Representative)

Address

This is to certify that the well location shown on the plat in Section B was plotted from field notes of actual surveys made by me or under my supervision and that the same is true and correct to the best of my knowledge and belief.

Date Surveyed March 2nd 1958

James H. Brown
Registered Professional
Engineer and/or Land Surveyor.

(See instructions for completing this plat)

Certificate No. 542

INSTRUCTIONS FOR COMPLETION:

1. Operator shall furnish and certify to the information called for in Section A.
2. Operator shall outline the dedicated acreage for both oil and gas wells on the plat in Section B.
3. A registered professional engineer or land surveyor registered in the State of New Mexico or approved by the Commission shall show on the plat the location of the well and certify this information in the space provided.
4. All distances shown on the plat must be from the outer boundaries of Section.
5. If additional space is needed for listing owners and their respective interests as required in question 3, Section A, please use space below

* "Owner" means the person who has the right to drill into and to produce from any pool and to appropriate the production either for himself or for himself and another. (65-3-29 (e) NMSA 1953 Comp.)