

(SUBMIT IN TRIPLICATE)

UNITED STATES
DEPARTMENT OF THE INTERIOR
GEOLOGICAL SURVEY

Land Office _____

Lease No. **MM-0463-A**

Unit _____

RECEIVED
MAY 23 1960

SUNDRY NOTICES AND REPORTS ON WELLS

D. O. C.
DISTRICT OFFICE

NOTICE OF INTENTION TO DRILL	<input checked="" type="checkbox"/>	SUBSEQUENT REPORT OF WATER SHUT-OFF	
NOTICE OF INTENTION TO CHANGE PLANS		SUBSEQUENT REPORT OF SHOOTING OR ACIDIZING	
NOTICE OF INTENTION TO TEST WATER SHUT-OFF		SUBSEQUENT REPORT OF ALTERING CASING	
NOTICE OF INTENTION TO RE-DRILL OR REPAIR WELL		SUBSEQUENT REPORT OF RE-DRILLING OR REPAIR	
NOTICE OF INTENTION TO SHOOT OR ACIDIZE		SUBSEQUENT REPORT OF ABANDONMENT	
NOTICE OF INTENTION TO PULL OR ALTER CASING		SUPPLEMENTARY WELL HISTORY	
NOTICE OF INTENTION TO ABANDON WELL			

(INDICATE ABOVE BY CHECK MARK NATURE OF REPORT, NOTICE, OR OTHER DATA)

Lease No. **146401**
Kinahan Federal LeaseThis well is in the Little Lucky Lake Unit.

May 16, 1960

Well No. **1** is located **660'** ft. from **XX** line and **1980** ft. from **E** line of sec. **20****3W/4 SE/4 Sec. 20** **T-15-S R-30-E** **MMPM**
(1/4 Sec. and Sec. No.) (Twp.) (Range) (Meridian)**Undesignated** **Chaves** **New Mexico**
(Field) (County or Subdivision) (State or Territory)The elevation of the derrick floor above sea level is **3989** ft.

DETAILS OF WORK

(State names of and expected depths to objective sands; show sizes, weights, and lengths of proposed casings; indicate mudding jobs, cementing points, and all other important proposed work)

FORMATIONS EXPECTED		SIZE CASING		CASING PROGRAM (APPROX.)	
				Set at	Cement
Top of Yates	1,445'	13-3/8"	48#	480'	500 sz.
" " San Andres	2,861'	8-5/8"	24 # 32#	2960'	800 sz.
" " Glorieta	4,309'	5-1/2"	17 # 20#	11,300'	300 sz.
" " Tubb	5,619'				
" " Abo	6,399'				
" " Wolfcamp	7,750'				
" " Atoka	9,690'				
" " Upper Miss.	10,235'				
" " Lower Miss.	10,480'				
" " Devonian	11,100'				
Total Depth	11,300'				

I understand that this plan of work must receive approval in writing by the Geological Survey before operations may be commenced.

Company **TEXACO Inc.**
Address **P.O. Box 3109**
Midland, TexasBy **J.J. Velten**
Title **Division Civil Engineer**

NEW MEXICO OIL CONSERVATION COMMISSION
WELL LOCATION AND ACREAGE DEDICATION PLAT

FORM C-128
Revised 5/1/57

SEE INSTRUCTIONS FOR COMPLETING THIS FORM ON THE REVERSE SIDE

SECTION A

Operator TEXACO Inc.		Lease Kinahan Federal		Well No. 1	
Unit Letter 0	Section 20	Township 15 South	Range 30 East	County Chaves	
Actual Footage Location of Well: 660 feet from the South line and 1980 feet from the East line Sec. 20					
Ground Level Elev. 3978	Producing Formation Devonian		Pool Undesignated	Dedicated Acreage: 40 Acres	

* Location is within LITTLE LUCKY LAKE UNIT

1. Is the Operator the only owner in the dedicated acreage outlined on the plat below? YES ☒ NO ☐ ("Owner" means the person who has the right to drill into and to produce from any pool and to appropriate the production either for himself or for himself and another. (65-3-29 (e) NMSA 1935 Comp.)
2. If the answer to question one is "no," have the interests of all the owners been consolidated by communitization agreement or otherwise? YES ☐ NO ☐ . If answer is "yes," Type of Consolidation _____
3. If the answer to question two is "no," list all the owners and their respective interests below:

Owner	Land Description

Brass Caps

SECTION B

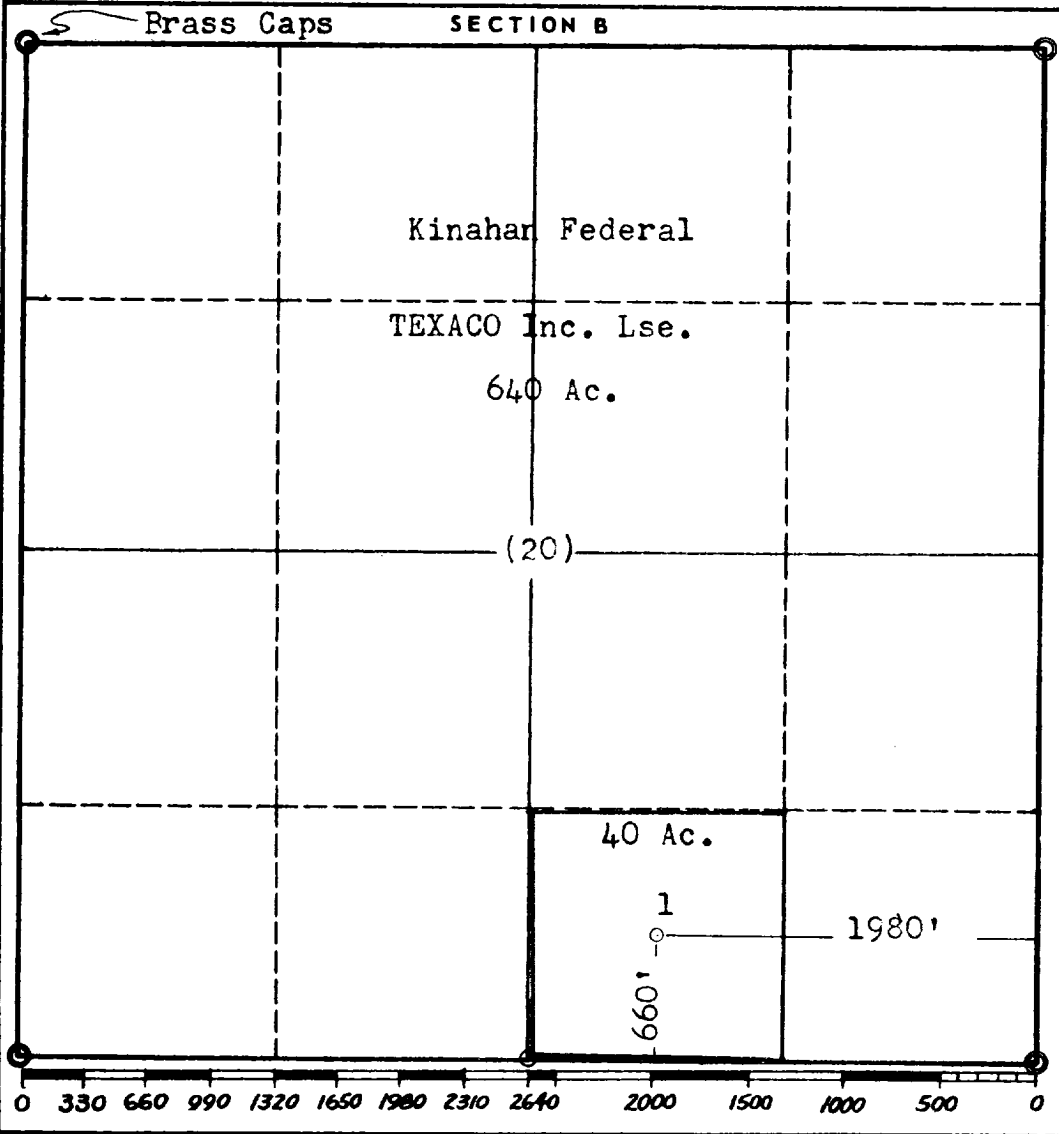

CERTIFICATION

I hereby certify that the information in SECTION A above is true and complete to the best of my knowledge and belief.

Name J. J. Velten
Position Division Civil Engineer
Company TEXACO Inc.
Date 5/16/60

I hereby certify that the well location shown on the plat in SECTION B was plotted from field notes of actual surveys made by me or under my supervision, and that the same is true and correct to the best of my knowledge and belief.

Date Surveyed 5-13-60
Registered Professional Engineer and/or Land Surveyor J. J. Velten
Certificate No. 8174