

N. M. OIL CONS. COMMISSION
UNITED STATES DEPARTMENT OF THE INTERIOR
BUREAU OF LAND MANAGEMENT
HOBBS, NEW MEXICO 88240

Form approved.
Budget Bureau No. 1004-0135
Expires August 31, 1985

SUNDRY NOTICES AND REPORTS ON WELLS

(Do not use this form for proposals to drill or to deepen or plug back to a different reservoir.
Use "APPLICATION FOR PERMIT" for such proposals.)

<p>1. <input type="checkbox"/> OIL WELL <input type="checkbox"/> GAS WELL <input checked="" type="checkbox"/> OTHER</p> <p>2. NAME OF OPERATOR Texaco Inc.</p> <p>3. ADDRESS OF OPERATOR P. O. Box 730, Hobbs, New Mexico 88240</p> <p>4. LOCATION OF WELL (Report location clearly and in accordance with any State requirements.* See also space 17 below.) At surface 4 2140/W Unit Letter "K", 1820 FSL, S29, T-15-S, R-30-E</p> <p>14. PERMIT NO.</p> <p>15. ELEVATIONS (Show whether DF, RT, GR, etc.) 3953' D.F.</p>	<p>5. LEASE DESIGNATION AND SERIAL NO NM-0338-A</p> <p>6. IF INDIAN, ALLOTTEE OR TRIBE NAME</p> <p>7. UNIT AGREEMENT NAME</p> <p>8. FARM OR LEASE NAME Peery Federal</p> <p>9. WELL NO. 3</p> <p>10. FIELD AND POOL, OR WILDCAT Little Lucky Lake Morrow</p> <p>11. SEC., T., R., M., OR BLK. AND SURVEY OR AREA (Gas) Sec. 29, T-15-S, R-30-I</p> <p>12. COUNTY OR PARISH Chaves</p> <p>13. STATE NM</p>
---	---

16. Check Appropriate Box To Indicate Nature of Notice, Report, or Other Data

NOTICE OF INTENTION TO:		SUBSEQUENT REPORT OF:	
TEST WATER SHUT-OFF <input type="checkbox"/>	PULL OR ALTER CASING <input type="checkbox"/>	WATER SHUT-OFF <input type="checkbox"/>	REPAIRING WELL <input type="checkbox"/>
FRACTURE TREAT <input type="checkbox"/>	MULTIPLE COMPLETE <input type="checkbox"/>	FRACTURE TREATMENT <input type="checkbox"/>	ALTERING CASING <input type="checkbox"/>
SHOOT OR ACIDIZE <input type="checkbox"/>	ABANDON* <input type="checkbox"/>	SHOOTING OR ACIDIZING <input type="checkbox"/>	ABANDONMENT* <input type="checkbox"/>
REPAIR WELL <input type="checkbox"/>	CHANGE PLANS <input type="checkbox"/>	(Other) <input type="checkbox"/>	(Other) <input type="checkbox"/>

(Other) Pipeline on the lease

(NOTE: Report results of multiple completion on Well Completion or Recompletion Report and Log form.)

17. DESCRIBE PROPOSED OR COMPLETED OPERATIONS (Clearly state all pertinent details, and give pertinent dates, including estimated date of starting any proposed work. If well is directionally drilled, give subsurface locations and measured and true vertical depths for all markers and zones pertinent to this work.)*

The proposed operation is the installation of a 2 inch buried steel gas pipeline from the above well to an existing sales point at well Peery Federal No. 2 located 660 FSL, 1980 FEL in the same section. The pipeline will consist of 2 inch tubing and the maximum line pressure is expected to be 400 psi. Metering for the pipeline will be done at Peery Federal No. 2. Construction will begin immediately upon approval and be accomplished by conventional means. The width of disturbance will be approximately 30 feet. The amount of pipeline to be installed is approximately 1600 feet.



18. I hereby certify that the foregoing is true and correct

SIGNED <u>J. A. Head</u>	TITLE <u>HOBBS AREA SUPERINTENDENT</u>	DATE <u>9-30-86</u>
(This space for Federal or State office use)		
APPROVED BY <u>S/Phil Kirk</u>	TITLE <u>Area Manager</u>	DATE <u>10-2-86</u>
CONDITIONS OF APPROVAL, IF ANY:		

*See Instructions on Reverse Side

PLAT OF SURVEY

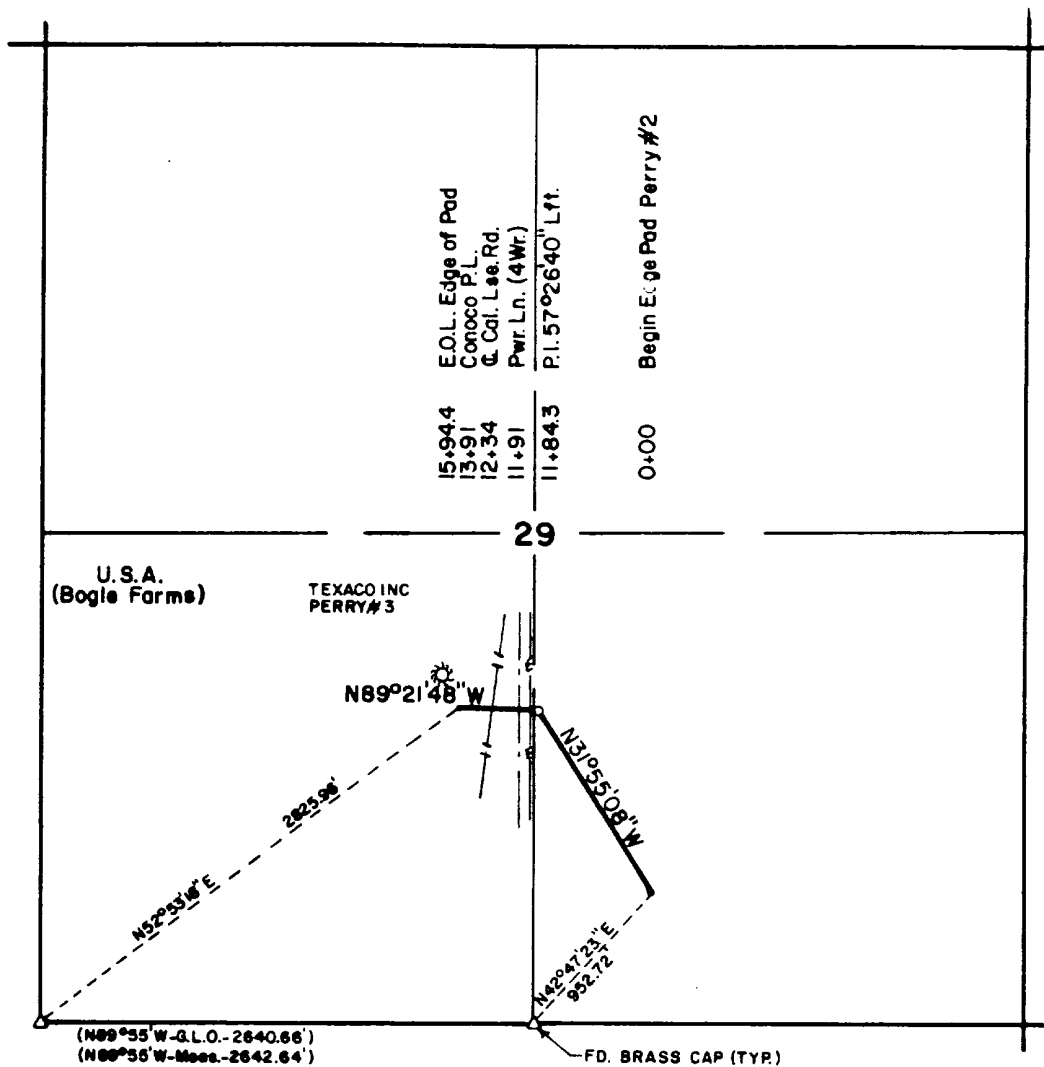
SEC. 29, T15S, R30E, N.M.P.M.,
CHAVES COUNTY, NEW MEXICO0 250 500 1000
SCALE: 1" = 1000'

DESCRIPTION

A strip of land 30 feet in width and 1594.40 feet or 0.302 miles in length lying in Section 29, Township 15 South, Range 30 East, N.M.P.M., Chaves County, New Mexico, being 15 feet right and 15 feet left of the following described survey of centerline across Federal land:

Beginning at Eng. Sta. 0+00, a point which lies N42°47'23"E 952.72 feet from the South Quarter Corner of said Section 29; thence N31°55'08"W 1184.30 feet to Eng. Sta. 11+84.3, a P.I. of 57°26'40" Left; thence N89°21'48"W 410.10 feet to Eng. Sta. 15+94.4, the end of line, a point which lies N52°53'18"E 2825.96 feet from the Southwest Corner of said Section 29.

I HEREBY CERTIFY THAT I AM THE REGISTERED LAND SURVEYOR WHO PREPARED THE ABOVE PLAT FROM FIELD NOTES OF ACTUAL SURVEYS MADE UNDER MY DIRECTION AND THAT THE SAME ARE TRUE AND CORRECT TO THE BEST OF MY KNOWLEDGE AND BELIEF.

TEXACO INC

Proposed pipeline in Section 29, Township 15 South, Range 30 East, N.M.P.M., Chaves County, New Mexico.

KING SURVEYING

618 SOUTH TURNER

HOBBS, N. M. 88240

SCALE: 1" = 1000'

DRAWN BY: Bill W.

DATE: 9/29/86

SHEET 1 OF 1

NEAL U. KING
R. L. S. NO. 6541 N.M.
R. P. S. NO. 02308 TX.

