

(SUBMIT IN TRIPLICATE)

UNITED STATES  
DEPARTMENT OF THE INTERIOR  
GEOLOGICAL SURVEY

Land Office

Lease No.

Unit

RECEIVED  
FEB 2 1961  
D. C. C.  
ARTESIA, OFFICE

## SUNDRY NOTICES AND REPORTS ON WELLS

XXX	
NOTICE OF INTENTION TO DRILL	SUBSEQUENT REPORT OF WATER SHUT-OFF
NOTICE OF INTENTION TO CHANGE PLANS	SUBSEQUENT REPORT OF SHOOTING OR ACIDIZING
NOTICE OF INTENTION TO TEST WATER SHUT-OFF	SUBSEQUENT REPORT OF ALTERING CASING
NOTICE OF INTENTION TO RE-DRILL OR REPAIR WELL	SUBSEQUENT REPORT OF RE-DRILLING OR REPAIR
NOTICE OF INTENTION TO SHOOT OR ACIDIZE	SUBSEQUENT REPORT OF ABANDONMENT
NOTICE OF INTENTION TO PULL OR ALTER CASING	SUPPLEMENTARY WELL HISTORY
NOTICE OF INTENTION TO ABANDON WELL	

Lease No. 205253  
K. McIntosh Federal

(INDICATE ABOVE BY CHECK MARK NATURE OF REPORT, NOTICE, OR OTHER DATA)

1-27-1961

Well No. 1 is located 1980 ft. from [S] line and 1980 ft. from [W] line of sec. 34

NE/4 SW/4 Sec. 34  
(1/4 Sec. and Sec. No.)T-15-S R-30-E  
(Twp.) (Range)NMPM  
(Meridian)Wildcat  
(Field)Chaves  
(County or Subdivision)New Mexico  
(State or Territory)

The elevation of the derrick floor above sea level is 4028 ft.

## DETAILS OF WORK

(State names of and expected depths to objective sands; show sizes, weights, and lengths of proposed casings; indicate mudding jobs, cementing points, and all other important proposed work)

OBJECTIVE FORMATIONS: (TOPS)	SIZE CASING	CASING PROGRAM (APPROX.)
		Set at Cement
Anhydrite 600'	7-5/8" 24# New	640'
Salt 680'	4-1/2" 9.5# New	3425'
Yates 1650'	*300 sacks Incor, 4% gel, plus 100 sacks incor mat	**
Queen 2450'	**200 sacks Incor, 4% gel.	
Premier Sand 3178'		
San Andres 3220'		
Total Depth 3425'		

RECEIVED

JAN 30 1961

U. S. GEOLOGICAL SURVEY  
ARTESIA, NEW MEXICO

I understand that this plan of work must receive approval in writing by the Geological Survey before operations may be commenced.

Company TEXACO Inc.

TEXACO Inc.

Address P. O. Box 3109

Midland, Texas

By

J. J. Velten  
Title Division Civil Engineer

NEW MEXICO OIL CONSERVATION COMMISSION  
WELL LOCATION AND ACREAGE DEDICATION PLAT

SEE INSTRUCTIONS FOR COMPLETING THIS FORM ON THE REVERSE SIDE

SECTION A

Operator TEXACO Inc.		Lease K. McIntosh Federal		Well No. 1
Unit Letter K	Section 34	Township 15 South	Range 30 East	County Chaves
Actual Footage Location of Well: 1980 feet from the South line and 1980 feet from the West line Sec. 34				
Ground Level Elev. 4017	Producing Formation Premier Sand	Pool Rank Wildcat	Dedicated Acreage: 40 Acres	

1. Is the Operator the only owner in the dedicated acreage outlined on the plat below? YES ☒ NO \_\_\_\_ . ("Owner" means the person who has the right to drill into and to produce from any pool and to appropriate the production either for himself or for himself and another. (65-3-29 (e) NMSA 1935 Comp.)
2. If the answer to question one is "no," have the interests of all the owners been consolidated by communitization agreement or otherwise? YES \_\_\_\_ NO \_\_\_\_ . If answer is "yes," Type of Consolidation \_\_\_\_
3. If the answer to question two is "no," list all the owners and their respective interests below:

Owner	Land Description	JAN 30 1961
		STATE SURVEY
		NEW MEXICO

SECTION B

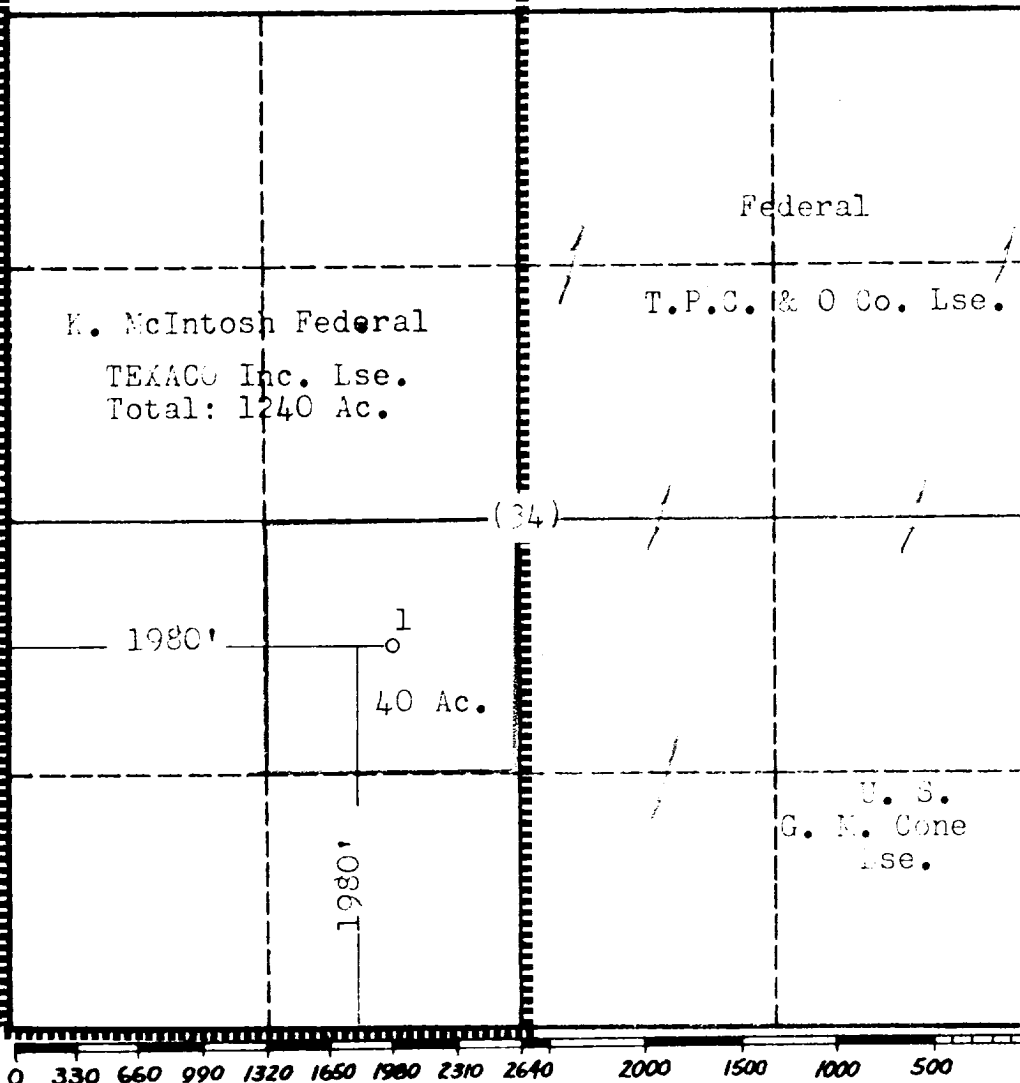

CERTIFICATION

I hereby certify that the information in SECTION A above is true and complete to the best of my knowledge and belief.

Name	J. J. Velten
Position	Division Civil Engineer
Company	TEXACO Inc.
Date	1-27-61

I hereby certify that the well location shown on the plat in SECTION B was plotted from field notes of actual surveys made by me or under my supervision, and that the same is true and correct to the best of my knowledge and belief.

Date Surveyed	1/27/61
Registered Professional Engineer and/or Land Surveyor	J. J. Velten
Certificate No.	8174